

Education Statistics 2014

Education Management Information System



Ministry of Education Science and Technology
Malawi

Department of Education Planning
Education Management Information System (EMIS)

TABLE OF CONTENTS

TABLES/GRAPHS	DESCRIPTION	Page #
	List of Abbreviations and Acronyms	2
	Foreward	3
	Structure of Education System in Malawi	5
	Important Notes	7
SECTION I	BASIC INDICATORS AND COMPARISON OF DATA	9
Table 1.1	Enrolment for all levels of education in Malawi, 1994 - 2014	10
Table 1.2	Primary School Gross Enrolment Rates in Malawi, 2009 - 2014	11
Table 1.3	Secondary School Net Enrolment Rates in Malawi, 2009 - 2014	12
Table 1.3	Secondary School Net Intake Rates in Malawi, 2009 - 2014	13
Table 1.4	Primary School Net Intake Rates in Malawi, 2010 - 2014	14
Table 1.5	Primary School Gross Intake Rates in Malawi, 2009 - 2014	15
Table 1.6	Number of Schools (Public and Private) in Malawi, 2009 - 2014	16
Table 1.7	Number of Pupils (Enrolment) in all Schools in Malawi, 2009 - 2014	17
Table 1.8	Number of Teachers in all Schools in Malawi, 2009 - 2014	18
Table 1.9	Number of Permanent Classrooms in all Schools in Malawi, 2009 - 2014	19
Table 1.10	Pupil-Teacher Ratio in all Primary Schools in Malawi, 2009 - 2014	20
Table 1.11	Pupil-Classroom Ratio in all Primary Schools in Malawi, 2008 - 2014	21
Table 1.12	Survival Rates for STD 5 and STD 8 in Malawi, 2008 - 2014	22
Table 1.13	Primary School Leaving Certificate Examinations (PSLC) in Malawi, 2009 - 2014	23
Table 1.14	Junior Certificate Examinations (JCE) in Malawi, 2009 - 2014	23
Table 1.15	Malawi Schools Certificate of Education (MSCE), 2008 - 2014	23
Table 1.16	Primary School Completion Rates in Malawi, 2009 - 2014	24
Table 1.17	Primary School Transition Rates in Malawi, 2008 - 2014	25
Table 1.18	Distribution of Enrolled and Over-aged STD 1 Pupils in Malawi, 2010 - 2014	26
SECTION II	PRIMARY EDUCATION	27
Table 2.1b	Number of Primary School Pupils and Teachers by Location, Propriator, Type and Shift in Malawi, 2013/14	28
Table 2.1c	Number of Primary School Pupils and Teachers by Location, Propriator, Type and Shift in Northern Education Division (NED) in Malawi, 2013/14	29
Table 2.1d	Number of Primary School Pupils and Teachers by Location, Propriator, Type and Shift in Central East Education Division (CEED) in Malawi, 2013/14	30
Table 2.1e	Number of Primary School Pupils and Teachers by Location, Propriator, Type and Shift in Central West Education Division (CWED) in Malawi, 2013/14	31
Table 2.1f	Number of Primary School Pupils and Teachers by Location, Propriator, Type and Shift in South East Education Division (SEED) in Malawi, 2013/14	32
Table 2.1g	Number of Primary School Pupils and Teachers by Location, Propriator, Type and Shift in South West Education Division (SWED) in Malawi, 2013/14	33
Table 2.1h	Number of Primary School Pupils and Teachers by Location, Propriator, Type and Shift in Shire Highlands Education Division (SHED) in Malawi, 2013/14	34
Table 2.8	Number of Primary School Pupils and Teachers by District, Division, STD and Sex in Malawi, 2013/14	35
Table 2.9	Age Distribution of Primary School Pupils by STD and Sex in Malawi, 2013/14	36
Table 2.10	New entrants to STD 1 by Age and Sex in Malawi, 2013/14	37
Table 2.11	Distribution of Primary School Dropouts by STD, Reasons and Sex in Malawi, 2013/14	38
Table 2.12	Distribution of Primary School Dropouts by District, Division, Reasons and Sex in Malawi, 2013/14	39
Table 2.13	Distribution of Primary School Repeaters by District, Division, STD and Sex in Malawi, 2013/14	40

Table 2.14	Distribution of Primary School Transfers In by District, Division, STD and Sex in Malawi, 2013/14	41
Table 2.14	Distribution of Primary School Transfers Out by District, Division, STD and Sex in Malawi, 2013/14	42
Table 2.15	Percentage Distribution of Primary School Repeaters by District, Division, STD and Sex in Malawi, 2013/14	43
Table 2.15	Percentage Distribution of Primary Pupils Promotion to next higher class by District, Division, STD and Sex in Malawi, 2013/14	44
Table 2.16	Number of Primary School Pupils with Special Learning Needs by STD and Sex in Malawi, 2013/14	45
Table 2.17	Number of Primary School Pupils with Special Learning Needs by District and Sex in Malawi, 2013/14	46
Table 2.17	Percentage Distribution of Primary School Dropouts by Division, STD and Sex in Malawi, 2013/14	47
Table 2.19a	Number of Primary School Orphaned Pupils by District, Division, STD and Sex in Malawi, 2014/14	48
Table 2.20	Number of Primary School Orphaned Pupils by District, Division, STD and Sex in Malawi, 2014/14	49
Table 2.21	Number of Buildings/Rooms by Condition and Type in Primary Schools in Malawi, 2013/14	50
Table 2.22	Number of Buildings/Rooms by Condition and Type in Primary Schools in Malawi, 2013/14	51
Table 2.23	Number of Girls Toilets by District, Division, Condition and Type in Primary School in Malawi, 2013/14	52
Table 2.24	Number of Boys Toilets by District, Division, Condition and Type in Primary School in Malawi, 2013/14	53
Table 2.25	Number of Female Staff Toilets by District, Division, Condition and Type in Primary Schools in Malawi, 2013/14	54
Table 2.26	Number of Male Staff Toilets by District, Division, Condition and Type in Primary Schools in Malawi, 2013/14	55
Table 2.27	Number of Primary Schools according to main Water and Electricity Sources by District and Division in Malawi, 2013/14	56
Table 2.28	Number of Primary School Pupil Books available in good condition in Malawi, 2013/14	57
Table 2.28b	Number of Primary School Pupil Books available in good condition in Malawi, 2013/14	57
Table 2.29	Primary School Teaching Staff Reasons for leaving schools by District and Division in Malawi, 2013/14	58
Table 2.30	Number of Primary Teachers by Training Type, District, Division and Sex in Malawi, 2013/14	59
Table 2.31	Number of Primary Teachers by Qualification, District, Division and Sex in Malawi, 2012/13	60
Table 2.32	Number of Primary Teachers by Grade, District, Division and Sex in Malawi, 2012/13	61
SECTION III	SECONDARY EDUCATION	62
Table 3.1a	Number of Secondary School Pupils and Teachers by Location, Propriator, Type and Shift in Malawi, 2013/14	63
Table 3.2	Number of Secondary School Pupils and Teachers by Location, Propriator, Type and Shift in Northern Education Division (NED) in Malawi, 2013/14	64
Table 3.3	Number of Secondary School Pupils and Teachers by Location, Propriator, Type and Shift in Central East Education Division (CEED) in Malawi, 2013/14	65
Table 3.4	Number of Secondary School Pupils and Teachers by Location, Propriator, Type and Shift in Central West Education Division (CWED) in Malawi, 2013/14	66
Table 3.5	Number of Secondary School Pupils and Teachers by Location, Propriator, Type and Shift in South West Education Division (SWED) in Malawi, 2013/14	67
Table 3.6	Number of Secondary School Pupils and Teachers by Location, Propriator, Type and Shift in South East Education Division (SEED) in Malawi, 2013/14	68
Table 3.7	Number of Secondary School Pupils and Teachers by Location, Propriator, Type and Shift in Shire Highlands Education Division (SHED) in Malawi, 2013/14	69
Table 3.8	Number of Secondary School Pupils and Teachers by Division, Division and Sex in Malawi, 2013/14	70
Table 3.9	Distribution of Secondary School Pupils by Age and Form for both Sexes in Malawi, 2013/14	71
Table 3.10	Distribution of Secondary School Orphans by District, Form and Sex in Malawi, 2013/14	72
Table 3.11	Distribution of Secondary School Repeaters by District, Form and Sex in Malawi, 2013/14	73
Table 3.12	Distribution of Secondary School Dropouts by Reasons in Malawi, 2013/14	74
Table 3.13	Distribution of Secondary School Transfers by Divisions, Forms and Sex in Malawi, 2013/14	76
Table 3.14	Distribution of Secondary School Special Learning Needs Student by Division and Sex in Malawi, 2013/14	77
Table 3.15b	Distribution of Secondary School Buildings/Rooms by Condition and Division in Malawi, 2013/13	78
Table 3.16	Distribution of Secondary School Teachers' Reasons for Leaving School by District, Division and Sex in Malawi, 2013/14	79
Table 3.17	Distribution of Secondary School Teachers' Training by Division, District and Sex in Malawi, 2013/14	80
Table 3.18	Distribution of Secondary School Teachers' Qualification by Division, District and Sex in Malawi, 2012/13	81
Table 3.19	Distribution of Secondary School Teachers' Grades by Division, District and Sex in Malawi, 2012/13	82

SECTION IV	TERTIARY AND UNICERSITY EDUCATION	83
Table 3.22	College Enrolment by Age and Sex in Malawi, 2013/14	85
Table 3.23	College summary of students accomodation in Malawi, 2013/14	85
Table 3.24	Teacher's College Student Dropout by Reasons in Malawi, 2013/14	85
Table 3.25	Summary of Teacher's College Enrolment and Staffing Levels in Malawi, 2013/2014	85
Table 3.26	Teacher College student dropouts in 2014 Accademic year	86
SECTION V	EDUCATION BUDGET AND FINANCING	87
	Sector Summary of \education Budget	88
	Percentage Budget Allocation by Level	89
	District Summary for ORT	90
	Education Share (Recurrent) of Total Government Budget	91
	Cost per Pupil per Year in Public Primary Schools in Malawi, 2012/13	92
	Cost per Student per Year in Public Secondary Schools in Malawi, 2012/13	93
	Summary of Unit Cost in TTCs	94

EMIS SECTION

Department of Education Planning,
Ministry of Education Science and Technology,
P/Bag 328,
Lilongwe 3.

Malawi

Tel. +265 1789 422, Fax: +265 1788 064

© Copyright **EMIS SECTION** of Department of Education Planning, Ministry of Education, Science and Technology.

Printed by:

Cover Picture: EMIS

Publication Date: SEPTEMBER 2014

List of Abbreviations

CDSS	Community Day Secondary School
CSS	Conventional Secondary School
EMIS	Education Management Information System
JCE	Junior Certificate Examination
MCDE	Malawi College of Distance Education
MGDS	Malawi Growth and Development Strategy
MoEST	Ministry of Education, Science and Technology
MSCE	Malawi School Certificate Examination
NESP	National Education Sector Plan
NSO	National Statistical Office
PCR	Pupil Classroom Ratio
PSLCE	Primary School Leaving Certificate Examination
PTR	Pupil Teacher Ratio
SQTR	Student Qualified Teacher Ratio
STR	Student Teacher Ratio
TTC	Teacher Training College
TVT	Technical and Vocational Training
UNICEF	United Nations Children's Fund
USAID	United States Agency for International Development

FOREWORD

The Education Statistics Bulletin is an annual publication of the Ministry of Education, Science and Technology (MoEST). It contains information on primary, secondary, teacher training, technical and vocational education from Malawian institutions for each academic year. The purpose of the bulletin is to provide a basis for evidence based policy formulation and decision-making. It also provides a basis for research, monitoring and evaluation of the education system.

This bulletin is divided into four parts

- Section I – Basic Indicators and Comparison of Data
- Section II – Primary Education
- Section III – Secondary and Tertiary Education
- Section IV – Education Budget and Financing

The Education Statistics Bulletin is an important activity of the Education Management Information System (EMIS) of the Directorate of Education Planning of this Ministry because it provides us with an opportunity to analyze the extent to which the National Education Sector Plan (NESP) (2008-2017) is being realized. Likewise, it provides us with a basis for assessing the alignment of educational goals and their achievements against the Malawi Growth and Development Strategy (MGDS).

The following three main goals from the National Education Sector Plan should be taken into account when going

through this bulletin:

- Expansion of equitable access to education, to enable all to benefit
- Improvement of quality and relevance of education, to reduce drop-out and repetition, and to promote effective learning
- Improvement of governance and management of the system, to enable more effective and efficient delivery of services

Finally, I would like to thank all those who contributed to the production of this booklet.

L. Magreta

SECRETARY FOR EDUCATION SCIENCE AND TECHNOLOGY

Structure of Education System

In general, basic education has three main components: early childhood development (ECD), adult literacy including out of school youth literacy (AL) and primary education (PE). In Malawi however, basic education is synonymous with Primary Education, ECD is thought of as infant care and support, adult literacy and out of school youth is non-formal education, and PE is part of the formal education system, which in Malawi is a direct responsibility of the Ministry of Education Science and Technology

The formal education system in Malawi follows an 8–4–4 structure: 8 years of primary, 4 years of secondary and typically 4 years of university level education. At the end of primary, pupils take the Primary School Leaving Certificate Examination (PSLCE), which determines their eligibility for entry into secondary school. Public secondary students attend either Community Day Secondary Schools (CDSSs) (previously MCDE), or Conventional Secondary Schools (CSSs). At the end of two years of secondary, pupils take the national Junior Certificate of Secondary Education (JCE), which is followed by the Malawi School Certificate Examination (MSCE) two years later.

Tertiary education is provided by an array of education institutions including primary and secondary teacher training colleges, technical and vocational training schools, and university colleges. For university entrance and for the secondary teacher training college (Domasi), an MSCE certificate is required. For primary teacher training the policy is to take MSCE graduates, but those who passed the JCE can also be accepted. Technical and vocational training can start either after JCE or MSCE.

Primary education, preschool education and non-formal education initiatives such as adult literacy fall in the category of basic education, with the purpose to equip people with basic knowledge and skills to allow them to function as competent and productive citizens in a free society. Primary and secondary education is administered by the MOEST through its headquarters, the six education divisions and 34 district education offices. University level education is sub-vented by government, and university institutions are autonomous.

Primary, secondary, teacher, tertiary and higher education levels are under the authority of the Ministry of

Education Science and Technology. However, early childhood development and non formal education are under the authority of other Ministries including the Women and Child Development and Ministry of Sports and Youth Development, which are not shown here in the bulletin.

Important Notes on the data

Data in all tables, unless otherwise stated refer to the 2013/14 academic year. Table numbers are sub-grouped under corresponding sections.

1. Population

1.1 For the purpose of this current issue, the 2014 population projections are based on 2008 population census.

We have presented them in a comparative scenario for years 2009 to 2014 based on the two population projection periods.

1.2 Average population density: 105/sq. km

1.3 Adult literacy rates: Malawi = 63; Urban = 84.7; Rural = 15.3

1.4 Total school-age population by school level (NSO projection estimates for 2014)

2. Area of the country: approximately 118,000 sq. km

3. Some Important Indicator calculation

Net Enrolment Rate: Enrolment of the official age group for a given level of education expressed as a percentage of the corresponding population. This rate shows the extent of coverage in a given level of children and youth belonging to the official age group

Gross Enrolment Rate: Total enrolment in a specific level of education, regardless of age, expressed as a percentage of the eligible official school-age population corresponding to the same level of education in a given school year. This rate shows the general level of participation in a given level of education. It indicates the capacity of the education system to enroll students of a particular age group.

Survival rate: A percentage of a cohort of pupils enrolled in the first grade of a given level or cycle of education in

a given cycle of education in a given school year who are expected to reach successive grades. It measures the retention capacity and internal efficiency of an education system. It illustrates the situation regarding retention of pupils from grade to grade and conversely the magnitude of dropout by grade.

Promotion rate: The proportion of pupils from a cohort enrolled in a given school year who studies in the next grade in the following school year. This measures the performance of the education system in promoting pupils from a cohort from grade to grade, and its effect on the internal efficiency of educational system.

Repetition rate: The proportion of pupils from a cohort enrolled in a given grade at a given school year who studies in the same grade in the following year.

Dropout rate: The proportion of pupils from a cohort enrolled in a given year who are no longer enrolled in the following school year. This measures the phenomenon of pupils from a cohort leaving school without completion. This is calculated from subtracting the sum of promotion rate and repetition rate from 100 in a given school year.

Completion rate: The ratio of the total number of students successfully completing (or graduating from) the last year of primary school in a given year to the total number of children of official graduation age in the population.

Transition Rates: The proportion of pupils (totals, males and females) in the last grade in of primary who are promoted to the first grade of secondary school.

Section I

Basic Indicators and Comparison of data

Table 1.1: Enrolment for all levels of education in Malawi, 1994 - 2014

Year	Primary	Secondary	MCDE	TTC	Tech./Voc	University
1993/94	1,895,423	46,444	42,308	3,624	1,007	3,684
1994/95	2,860,819	48,360	57,481	3,085	1,080	3,601
1995/96	2,887,107	57,812	81,574	2,954	1,054	3,872
1997	2,905,950	70,761	108,844	3,112	1,290	4,739
1998	2,805,785	59,636	132,455	9,401	1,308	3,179
1999	2,896,280	75,959	166,781	9,401	1,305	3,527
2000	3,016,972	46,396	118,063	8,548	1,472	3,977
2001	3,187,835	57,635	118,617	13,252	1,352	3,654
2002	3,164,191	45,989	93,767	12,522	1,689	4,565
2003	3,112,513	54,492	76,258	12,129	1,756	4,745
2004	3,166,786	180,157	*	*	*	*
2005	3,200,646	183,854	*	2,831	*	*
2006	3,280,714	218,310	*	2,807	*	*
2007	3,306,926	210,325	*	3,954	*	*
2008	3,600,771	233,573	*	3,794	1,388	7,972
2009	3,671,481	243,838	*	4,090	1,705	---
2009/2010	3,868,643	240,918	*	8,569	4,477	9,436
2010/2011	4,034,220	256,343	*	10,993	6105	12,203
2011/2012	4,188,677	260,081	*	12,839	8356	*
2012/2013	4,497,541	307,216	*	*	*	*
2013/2014	4,670,279	346,604	*	13,865	*	*

* No data available: MCDE was intergrated into secondary as a result of change to community day secondary school. TTC, TVT and University data is available these years due to non response.

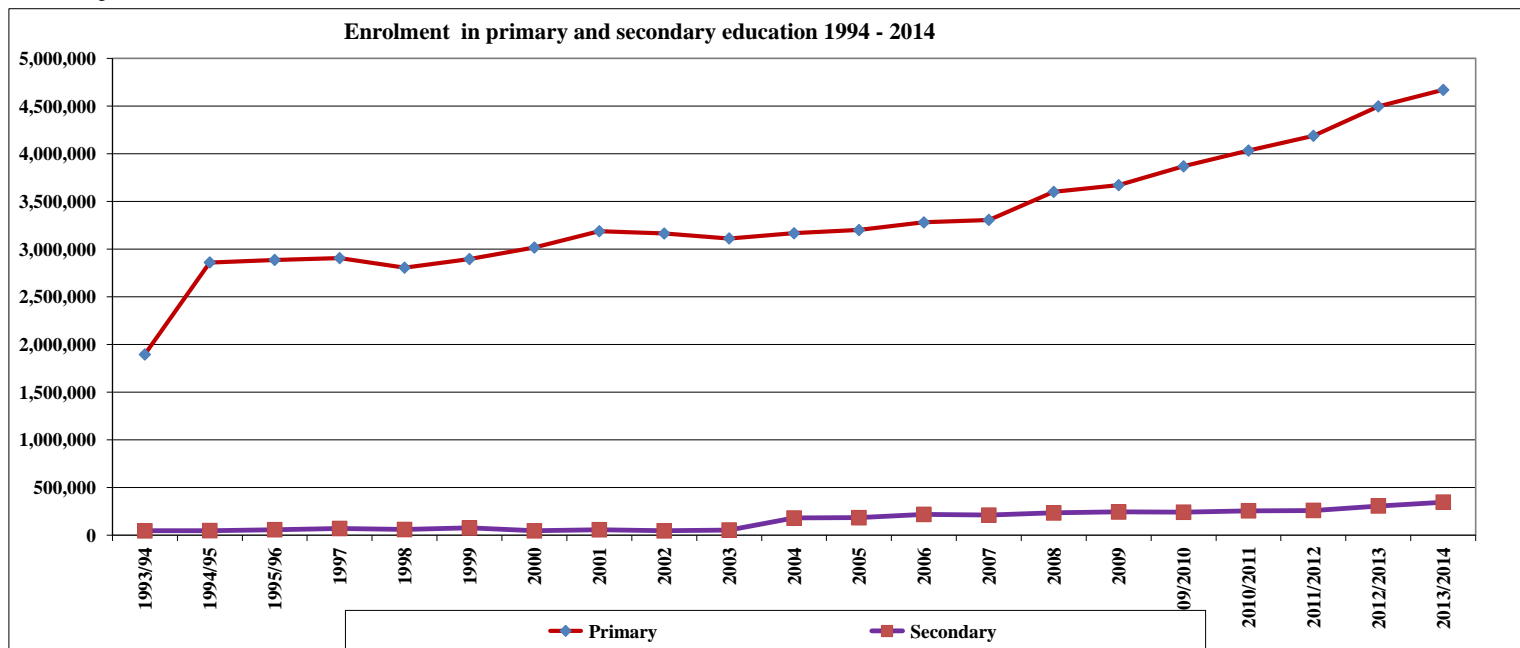
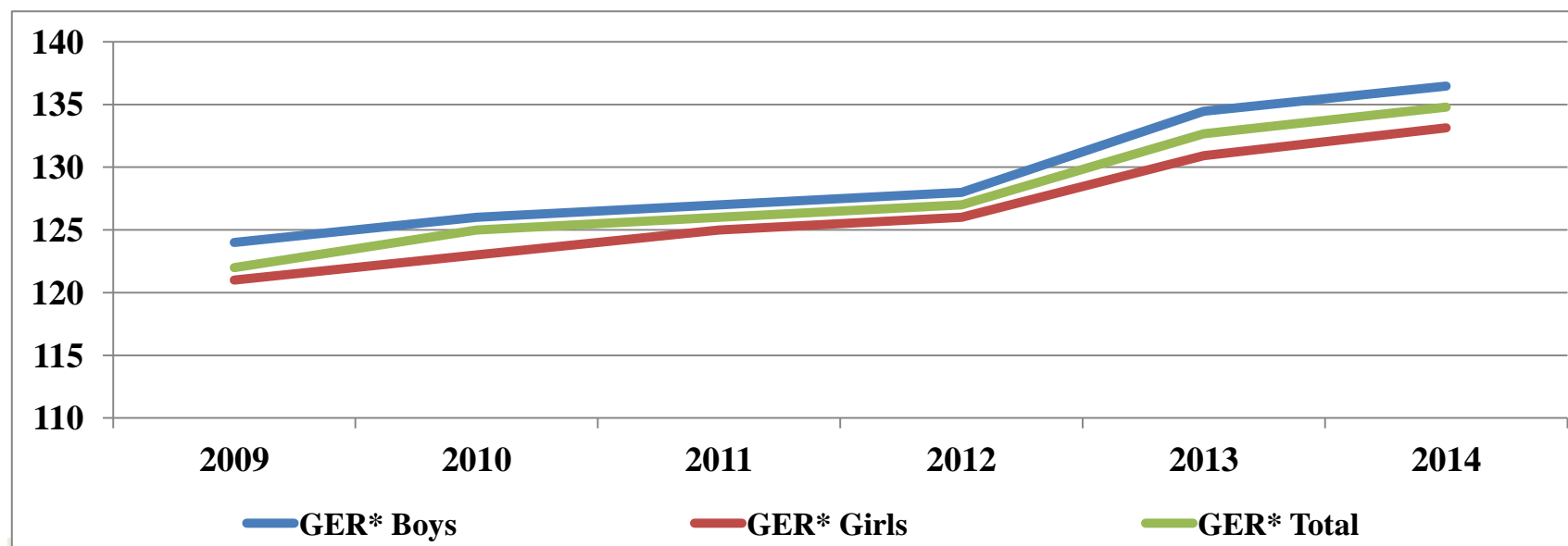

Table 1.2: Primary School Gross Enrolment Rates in Malawi, 2009 - 2014

Years	Population 6-13 years			Enrolment std 1-8			GER*		
	Boys	Girls	Total	Boys	Girls	Total	Boys	Girls	Total
2009	1,472,933	1,526,166	2,999,099	1,829,464	1,842,017	3,671,481	124	121	122
2010	1,524,438	1,575,775	3,100,213	1,925,719	1,942,924	3,868,643	126	123	125
2011	1,575,847	1,624,714	3,200,561	2,000,509	2,033,711	4,034,220	127	125	126
2012	1,625,803	1,672,209	3,298,012	2,088,792	2,099,885	4,188,677	128	126	127
2013	1,671,325	1,719,031	3,390,356	2,247,189	2,250,352	4,497,541	134	131	133
2014	1,710,298	1,754,868	3,465,166	2,334,043	2,336,236	4,670,279	136	133	135



Note: * Over 100% GER is due to the enrollment of under-aged and over-aged children in respective classes

Table 1.3- Secondary school Net Enrolment Rate 2009-2014

	Population 14-17years			Enrolment Age 14-17 (Form 1-4)			NER		
	Boys	Girls	Total	Boys	Girls	Total	Boys	Girls	Total
2009	586,578	616,992	1,203,571	80,997	76,455	157,452	14	12	13
2010	606,094	636,124	1,242,218	80,724	77,226	157,950	13	12	13
2011	626,843	656,693	1,283,537	85,594	80,986	166,580	14	12	13
2012	649,235	678,820	1,328,055	88,744	81,740	170,484	14	12	13
2013	673,685	702,691	1,376,376	99,910	94,730	194,640	15	13	14
2014	698,113	726,778	1,424,891	110,551	108,604	219,155	16	15	15

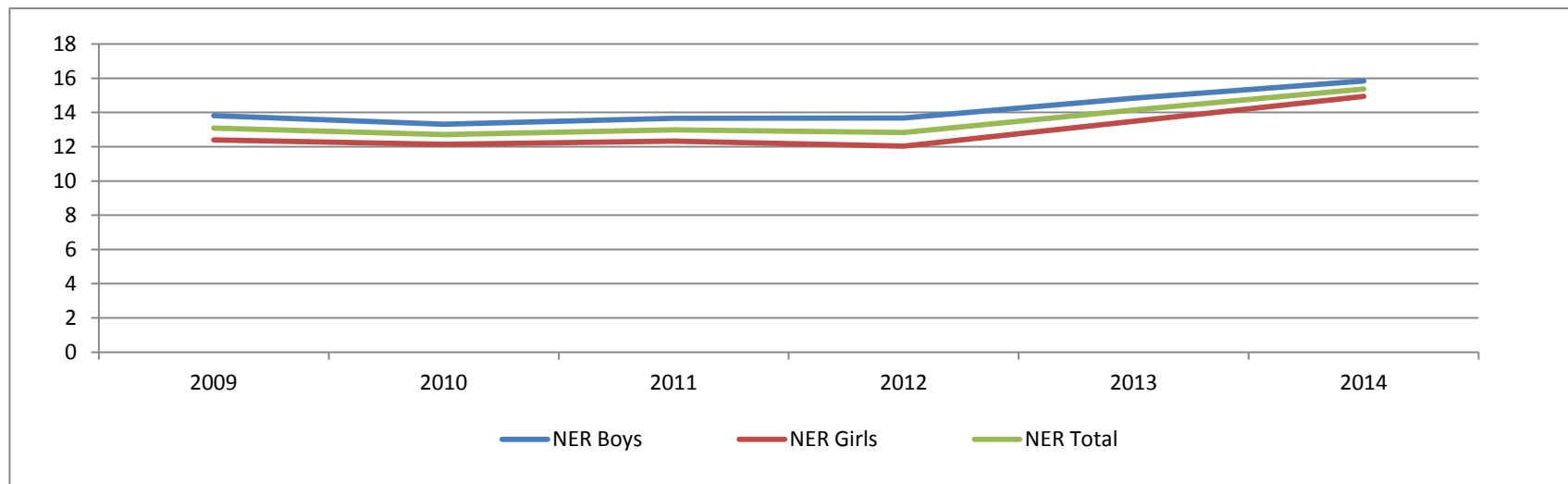

Table 1.3- Secondary school Gross Enrolment Rate 2009-2014

	Population 14-17years			Enrolment form 1-4			GER*		
	Boys	Girls	Total	Boys	Girls	Total	Boys	Girls	Total
2009	586,578	616,992	1,203,571	135,994	107,844	243,838	23	17	20
2010	606,094	636,124	1,242,218	132,798	108,120	240,918	22	17	19
2011	626,843	656,693	1,283,537	140,189	116,154	256,343	22	18	20
2012	649,235	678,820	1,328,055	142,548	117,516	260,064	22	17	20
2013	673,685	702,691	1,376,376	165,799	141,417	307,216	25	20	22
2014	698,113	726,778	1,424,891	184,817	161,787	346,604	26	22	24

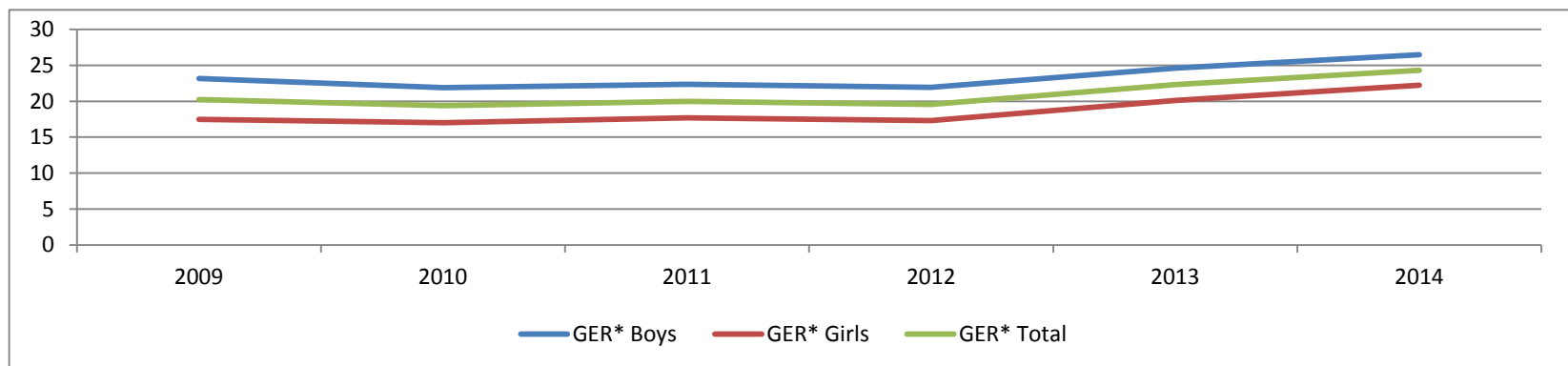

Table 1.4: National Net Intake Rates in Malawi, 2010 - 2014

Year	Projected Population aged 6 years			New entrants aged 6 years			NIR		
	Boys	Girls	Total	Boys	Girls	Total	Boys	Girls	Total
2010	217,204	222,146	439,350	172,593	178,349	350,942	79	80	80
2011	223,696	227,936	451,632	173,058	180,055	353,113	77	79	78
2012	229,774	233,322	463,095	200,353	194,498	394,851	87	83	85
2013	235,017	238,123	473,140	213,471	219,376	432,847	91	92	91
2014	237,967	241,307	479,274	230,791	235,841	466,632	97	98	97

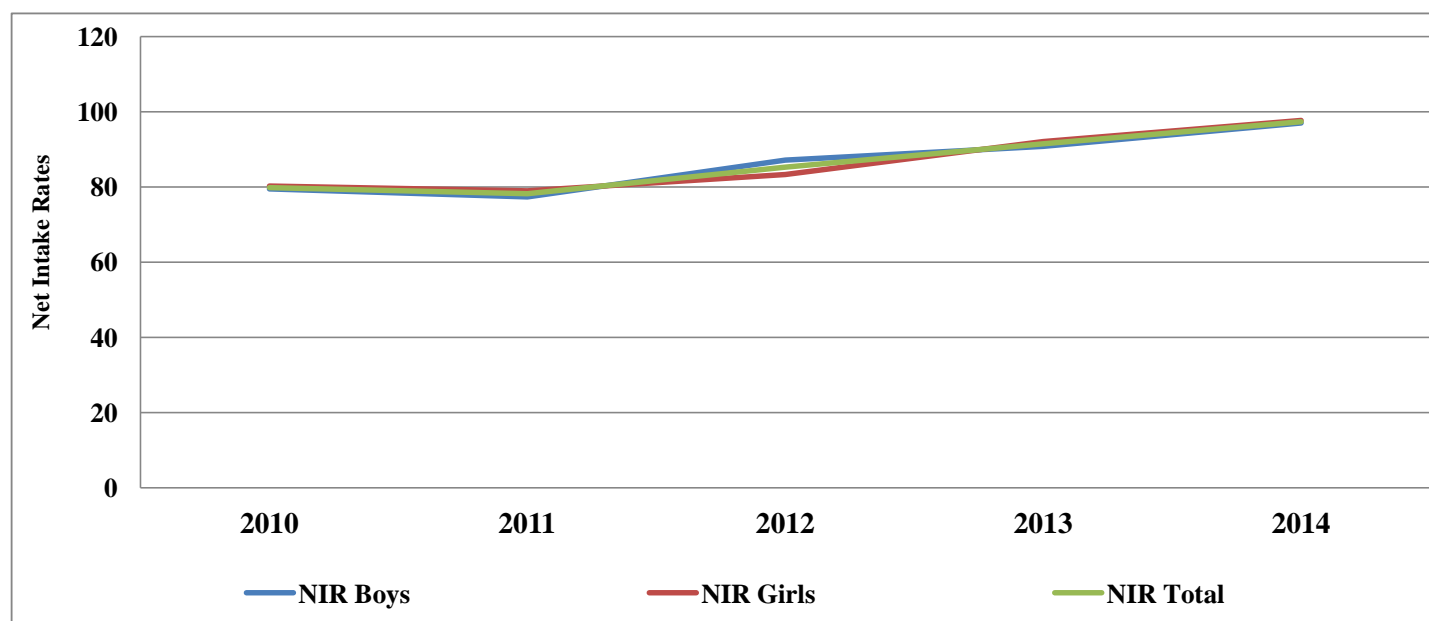

Table 1.5: National Gross Intake Rates in Malawi, 2009 - 2014

	Projected Population aged 6 yrs			STD 1 Enrolment			GIR		
	Boys	Girls	Total	Boys	Girls	Total	Boys	Girls	Total
2010	217,204	222,146	439,350	446,058	459,103	905,161	205	207	206
2011	223,696	227,936	451,632	453,589	471,863	925,452	203	207	205
2012	229,774	233,322	463,095	473,196	487,027	960,223	206	209	207
2013	235,017	238,123	473,140	511,314	519,520	1,030,834	218	218	218
2014	237,967	241,307	479,274	525,110	526,817	1,051,927	221	218	219

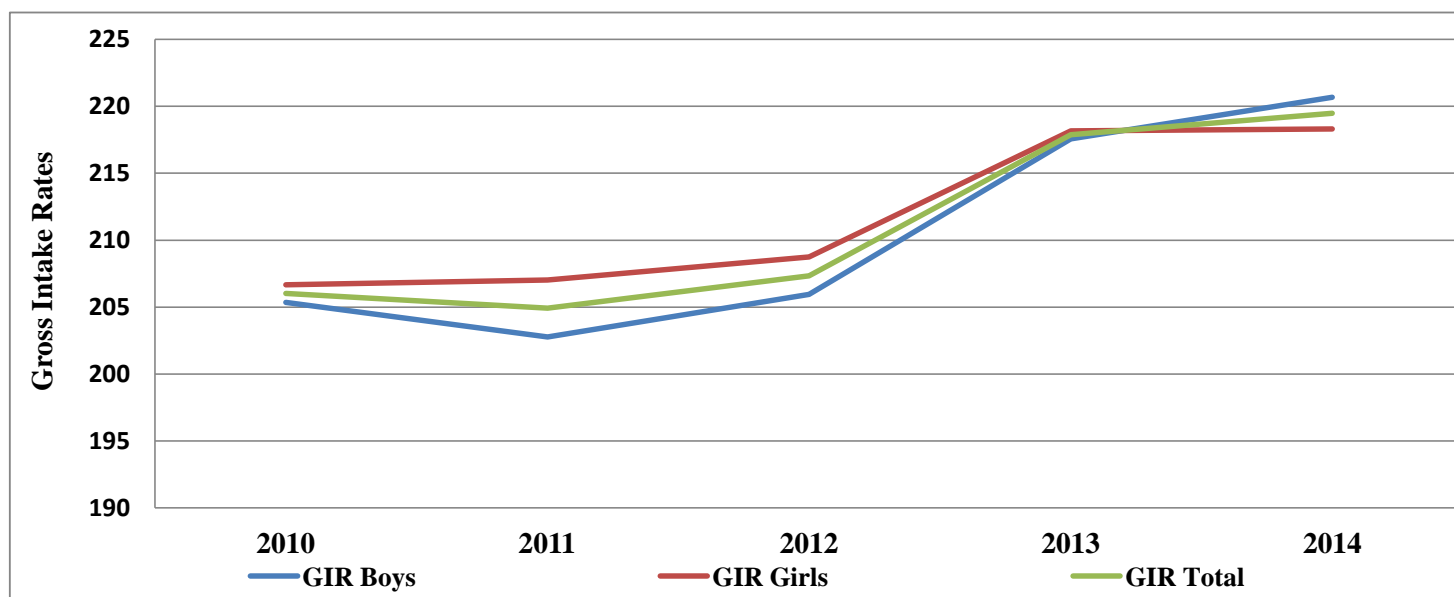

Table 1.6: Number of Schools (Public and Private) in Malawi, 2009 - 2014

Year	Schools					
	Primary schools			Secondary schools		
	Public	Private	Total	Public	Private	Total
2009	5106	298	5404	842	285	1127
2010	5191	201	5392	860	185	1045
2011	5225	170	5395	847	194	1041
2012	5267	138	5405	856	159	1015
2013	5359	202	5561	981	209	1190
2014	5389	252	5641	1008	305	1313

The number of schools has been changing from one year to another. This is because response to EMIS Questionnaire changes from one year to another by schools. This does not mean that the number of schools is declining.

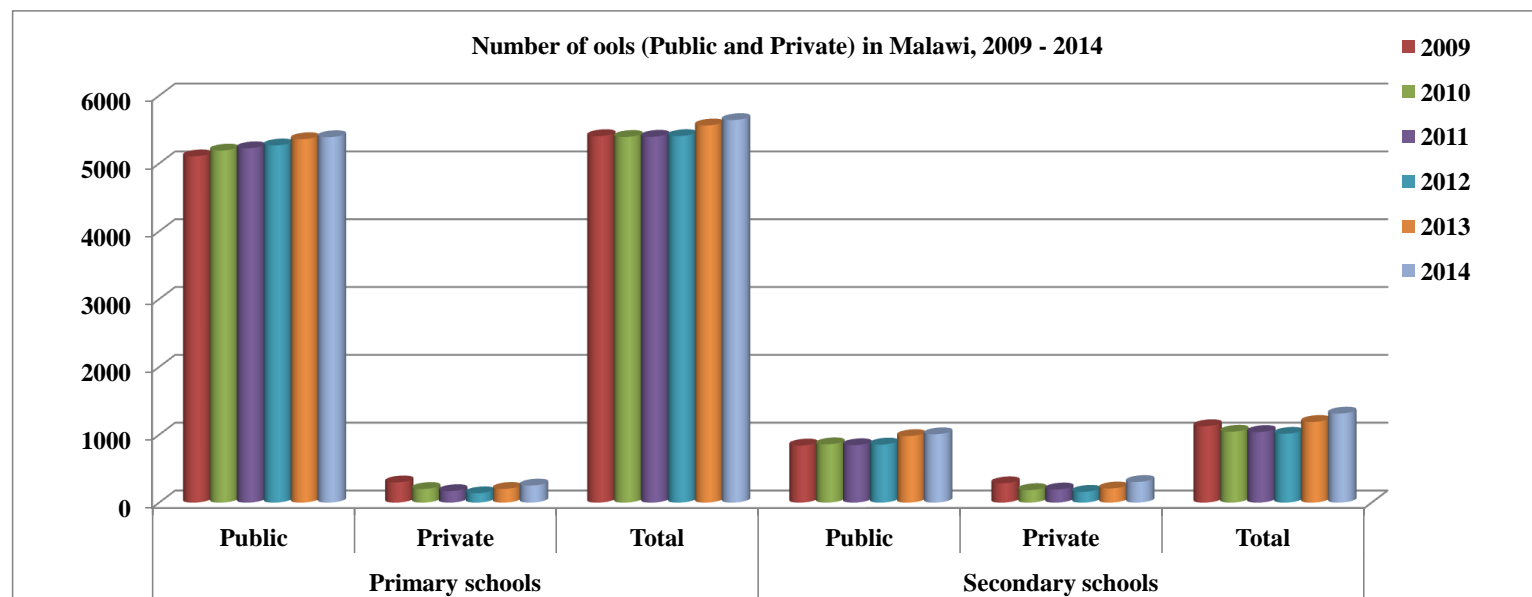

Table 1.7: Number of Pupils in all Schools in Malawi, 2009 - 2014

Year	Enrolment					
	Primary			Secondary		
	Public	Private	Total	Public	Private	Total
2009	3,614,324	57,157	3,671,481	190,096	53,742	243,838
2010	3,818,829	49,814	3,868,643	204,455	36,463	240,918
2011	3,996,831	37,389	4,034,220	210,571	45,772	256,343
2012	4,154,427	34,250	4,188,677	221,802	38,262	260,064
2013	4,441,907	55,634	4,497,541	261,356	45,860	307,216
2014	4,603,941	66,338	4,670,279	274,736	71,868	346,604

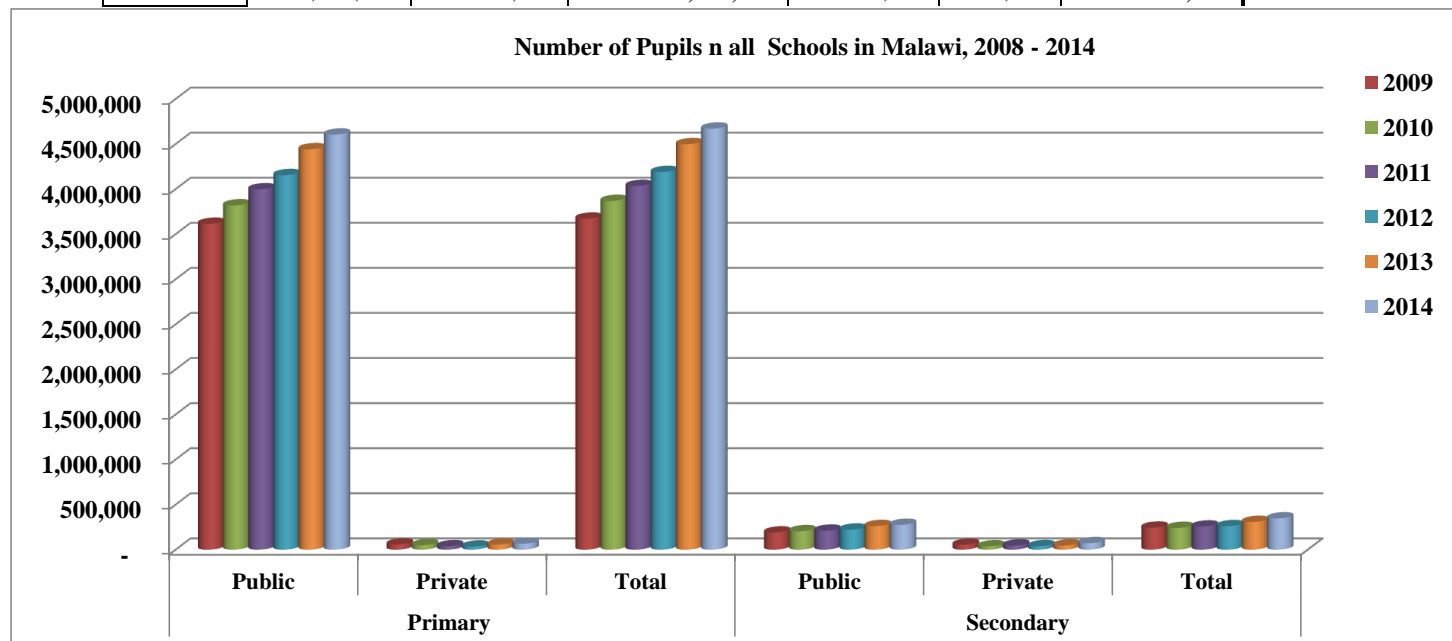

Table 1.8: Number of Teachers in all Schools in Malawi, 2009 - 2014

Year	Primary schools			Secondary schools		
	Public	Private	Total	Public	Private	Total
2009	43201	2306	45507	9130	2267	11397
2010	46380	1790	48170	9211	1740	10951
2011	51529	1502	53031	9350	1950	11300
2012	55265	1272	56534	10127	1574	11701
2013	63143	1901	65044	10656	1920	12576
2014	64355	2377	66732	10511	2938	13449

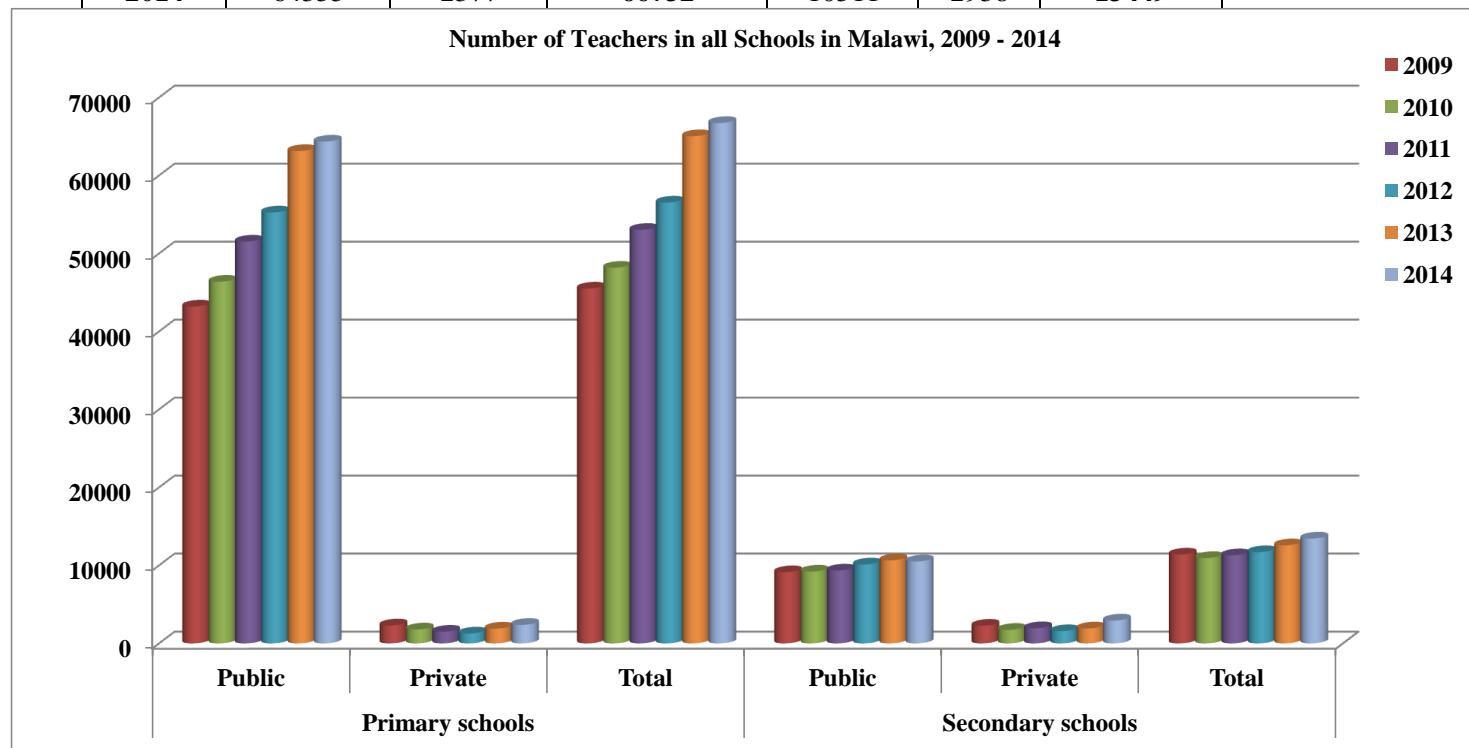

Table 1.9: Number of Permanent Classrooms in all Schools in Malawi, 2009 -2014

Year	Primary schools			Secondary schools		
	Public	Private	Total	Public	Private	Total
2009	35,729	1,977	37,706	4,099	1,159	5,258
2010	36,819	1,470	38,289	3,330	866	4,196
2011	37,142	1,245	38,387	4,182	1,047	5,229
2012	32,807	960	33,767	4,218	793	5,011
2013	34,360	1,444	35,804	4,705	1,207	5,912
2014	34,857	1,825	36,682	4,528	1,642	6,170

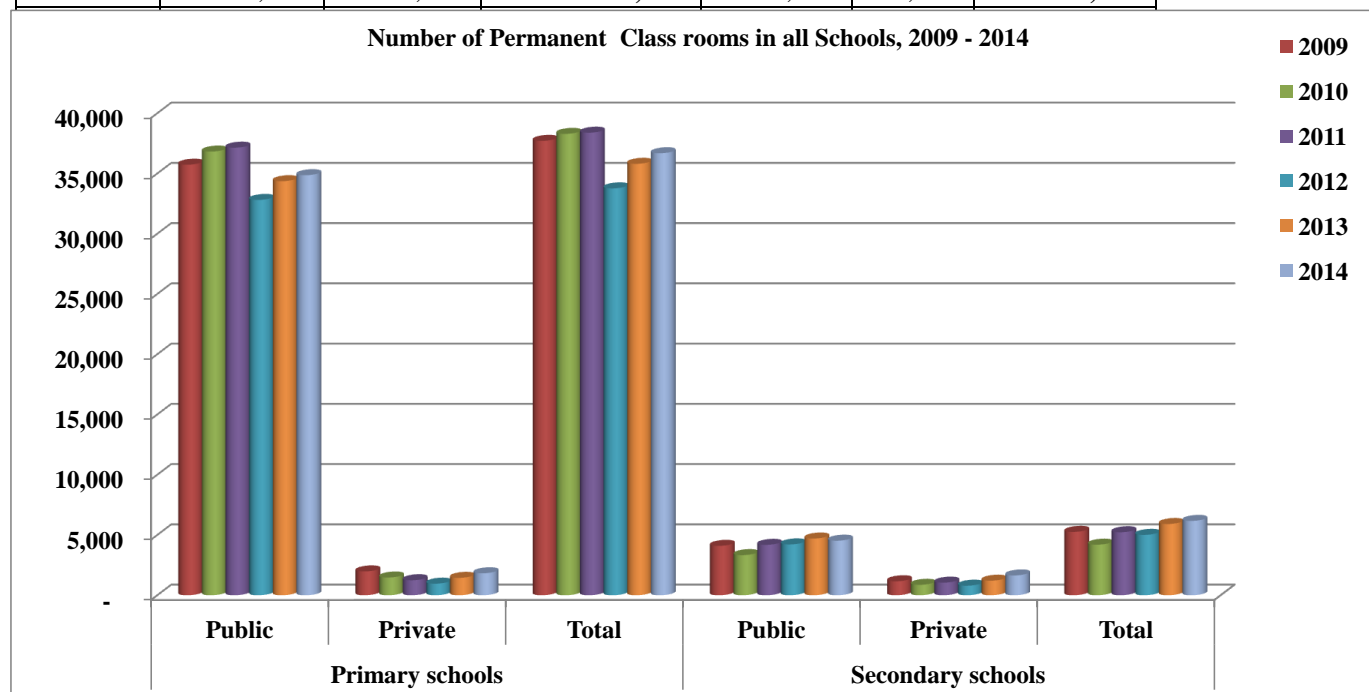

Table 1.10: Pupils-Teacher Ratio in all Primary Schools in Malawi, 2009 - 2014

Year	Pupil Teacher Ratio	Pupil Trained Teacher Ratio
2009	81	92
2010	80	91
2011	76	92
2012	74	95
2013	69	76
2014	70	78

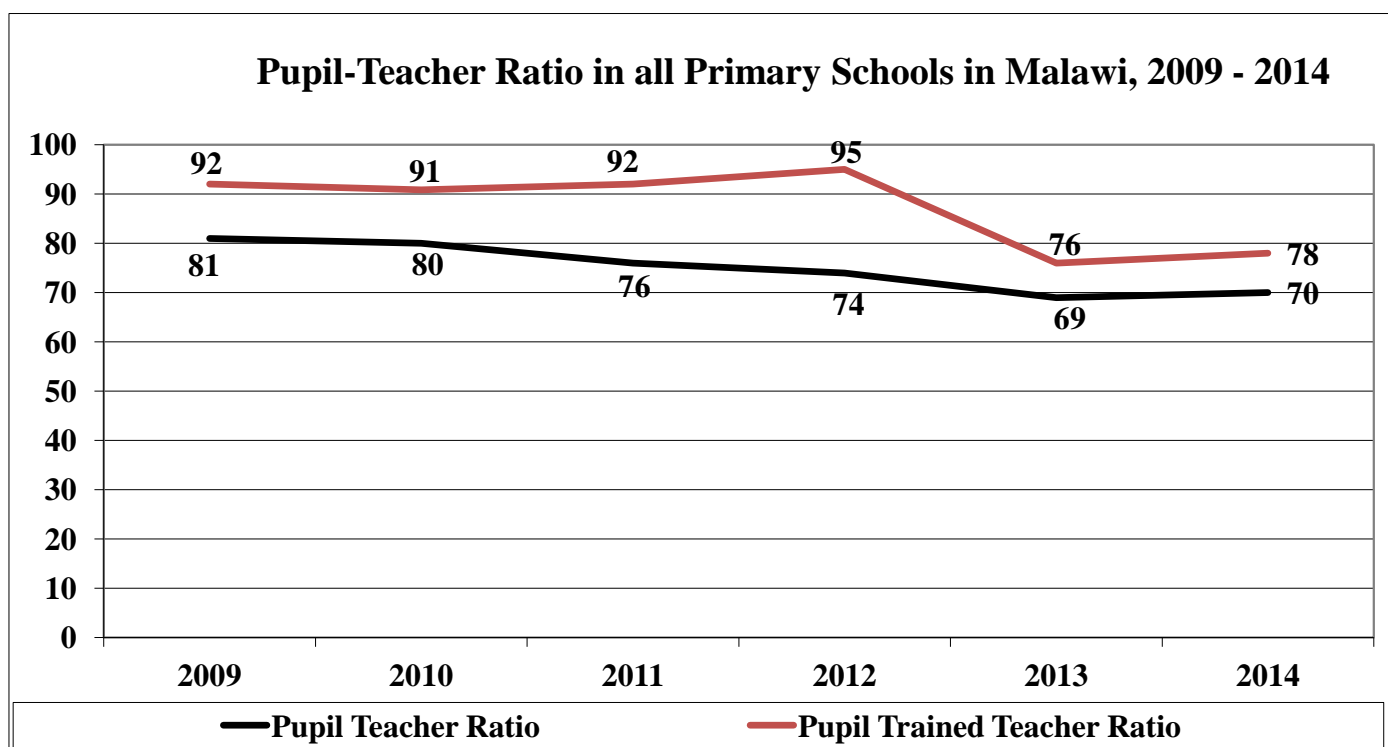

Table 1.11: Pupil-Classroom Ratio in all Primary Schools in Malawi, 2009 - 2014

Year	Pupil-Classroom Ratio
2009	116
2010	101
2011	105
2012	107
2013	108
2014	111

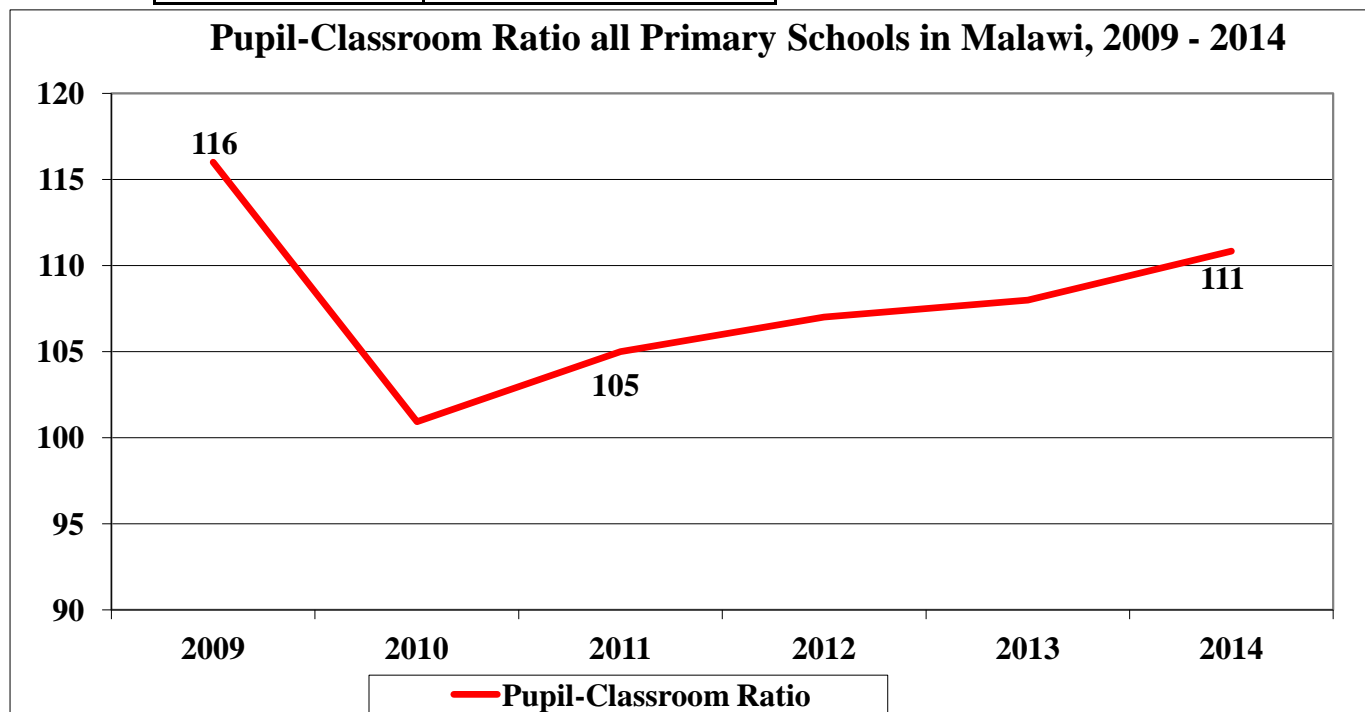

Table 1.12: Survival Rates for Standard 5 and Standard 8 in Malawi, 2008 - 2014

Year	Standard 5			Standard 8		
	Boys	Girls	Total	Boys	Girls	Total
2008	78.0	73.6	76.2	58.7	49.9	52.1
2009	62.7	65.2	62.7	41.1	37.9	38.8
2010	74.7	72.0	73.5	53.1	45.0	48.8
2011	75.4	74.8	75.0	53.8	47.2	49.7
2012	58.0	59.0	59.0	41.0	35.0	38.0
2013	66.0	62.0	64.0	35.0	27.0	31.0
2014	65.0	64.0	64.5	35.0	28.0	31.5

This is the proportion of cohort of pupils who reached each successive standard expressed as percentage of pupils enrolled in the first standard of a given cycle in a given school year. This indicator is used to show the extent to which the school system can retain pupils, with or without repetition and it measures the magnitude of the dropouts

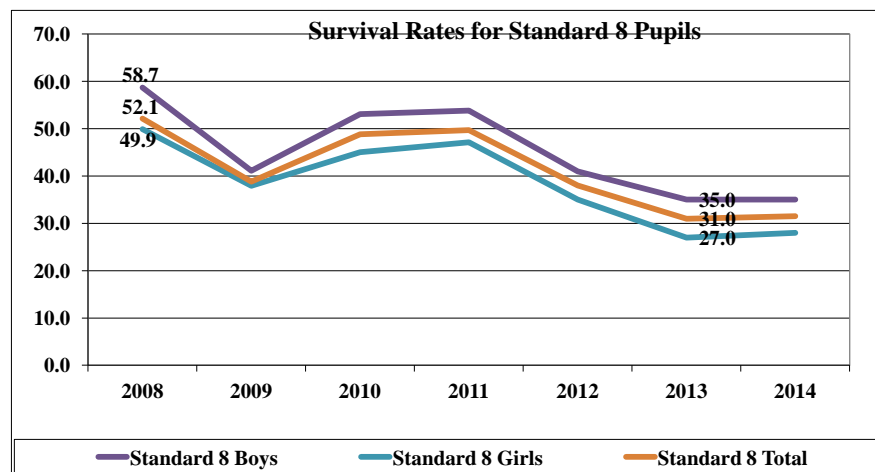
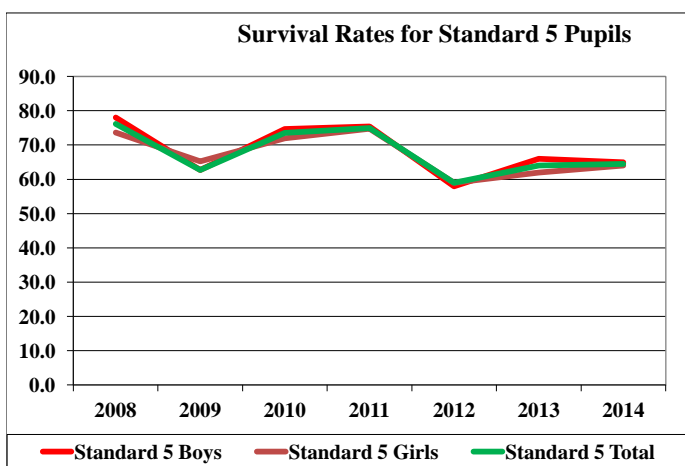

Table 1.13: Primary School Leaving Certificate (PSLC) Examinations in Malawi, 2009 - 2014

Year	Entered			Passed			% Pass		
	Boys	Girls	Total	Boys	Girls	Total	Boys	Girls	Total
2009	111,429	89,626	201,055	82,426	55,421	137,847	73.97	61.84	68.56
2010	109,666	95,057	204,723	75,400	53,170	128,570	68.75	55.93	62.80
2011	111,419	94,320	205,739	83,396	58,250	141,646	74.85	61.76	68.85
2012	125,257	107,938	233,195	87,490	62,237	149,727	69.85	57.66	64.21
2013	135,282	115,224	250,506	94,013	64,306	158,319	69.49	55.81	63.20
2014	139,935	119,319	259,254	96,228	65,046	161,274	68.77	54.51	62.21

Table 1.14: Junior Certificate Examinations (JCE) in Malawi, 2009 - 2014

Year	Entered			Passed			% Pass		
	Boys	Girls	Total	Boys	Girls	Total	Boys	Girls	Total
2009	60,834	54,816	115,650	42,486	29,844	72,330	69.84	54.44	62.54
2010	62,895	55,681	118,576	41,229	30,500	71,729	65.55	54.80	60.50
2011	65,403	55,265	120,668	47,932	32,226	80,158	73.29	58.31	66.43
2012	62,815	56,432	119,247	46,160	33,835	79,995	73.49	59.96	67.08
2013	70,603	63,561	134,246	51,638	39,798	91,510	77.06	66.41	72.05
2014	66,151	59,771	125,922	52,344	39,969	92,313	79.13	66.87	73.31

Table 1.15: Malawi School Certificate Examinations (MSCE) in Malawi, 2009-2014

Year	Entered			Passed			% Pass		
	Boys	Girls	Total	Boys	Girls	Total	Boys	Girls	Total
2009	100,706	74,609	175,315	43,942	23,075	67,017	43.63	30.93	38.23
2010	39,842	28,800	69,112	23,017	13,604	36,621	57.77	46.48	52.99
2011	58,745	43,943	102,688	34,912	21,334	56,246	59.43	48.55	54.77
2012	59,448	53,581	113,029	37,016	21,700	58,716	62.27	40.50	51.95
2013	62,524	82,399	144,923	24,704	42,149	66,853	45.47	57.70	52.48
2014	72,123	58,170	130,293	44,180	27,306	71,486	61.26	46.94	54.87

Data Source: MANEB

Table 1.16: Primary School Completion Rates in Malawi, 2009 - 2014

Year	Population aged 13			New entrants in STD 8			Completion Rates		
	Boys	Girls	Total	Boys	Girls	Total	Boys	Girls	Total
2009	160,008	167,397	327,404	88,730	74,573	163,303	55	45	50
2010	166,391	173,588	339,980	90,681	82,051	172,732	54	47	51
2011	173,143	180,150	353,293	94,814	84,524	179,338	55	47	51
2012	180,201	186,959	367,160	98,667	85,146	183,813	55	46	50
2013	187,713	194,094	381,807	106,265	91,947	198,212	57	47	52
2014	193,312	199,860	393,172	109,134	93,739	202,873	56	47	52

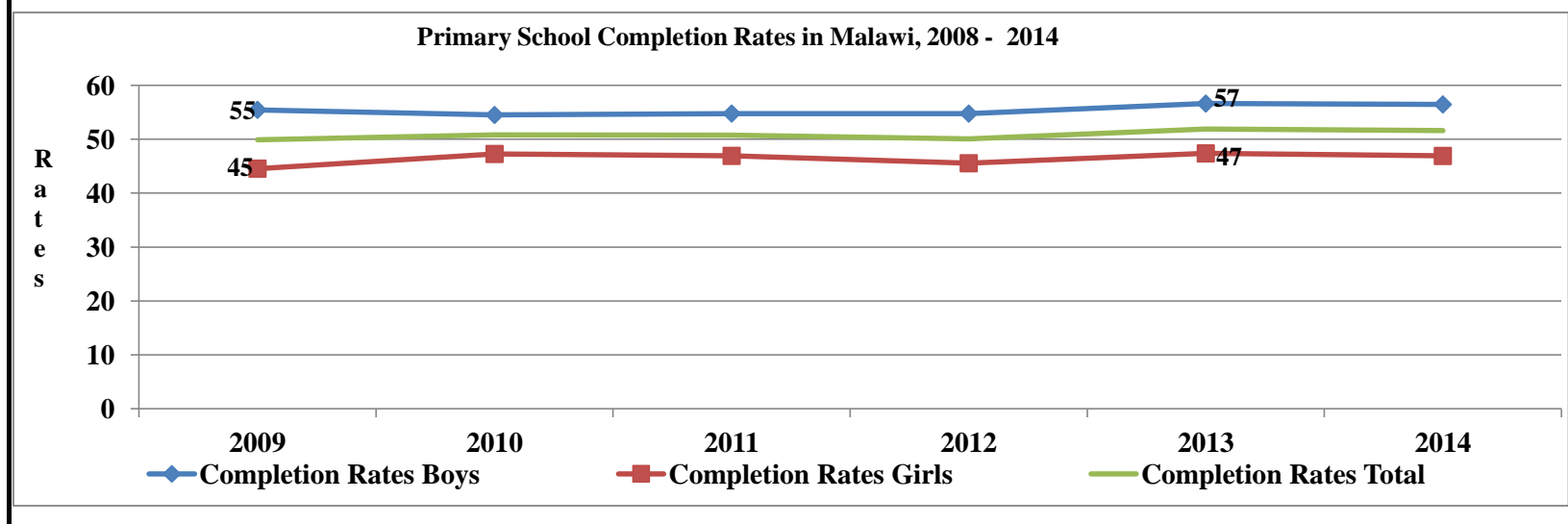

Table 1.17: Primary to Secondary Transition Rates in Malawi, 2009 - 2014

	Enrolment for STD 8			New entrants in Form 1			Transition Rates		
	Boys	Girls	Total	Boys	Girls	Total	Boys	Girls	Total
2008	103,744	83,230	186974	35,888	30,204	66,092	35	36	35
2009	106,214	87,800	194014	36,307	31,243	67,550	34	36	35
2010	106,972	95,064	202036	35,803	31,030	66,833	33	33	33
2011	115,673	101,324	216997	34,599	30,423	65,022	30	30	30
2012	120,860	103,560	224420	35,794	31,497	67,291	30	30	30
2013	130,260	111,756	242016	41,611	37,791	79,402	32	34	33
2014	135,189	114,819	250008	46,879	42,894	89,773	35	37	36

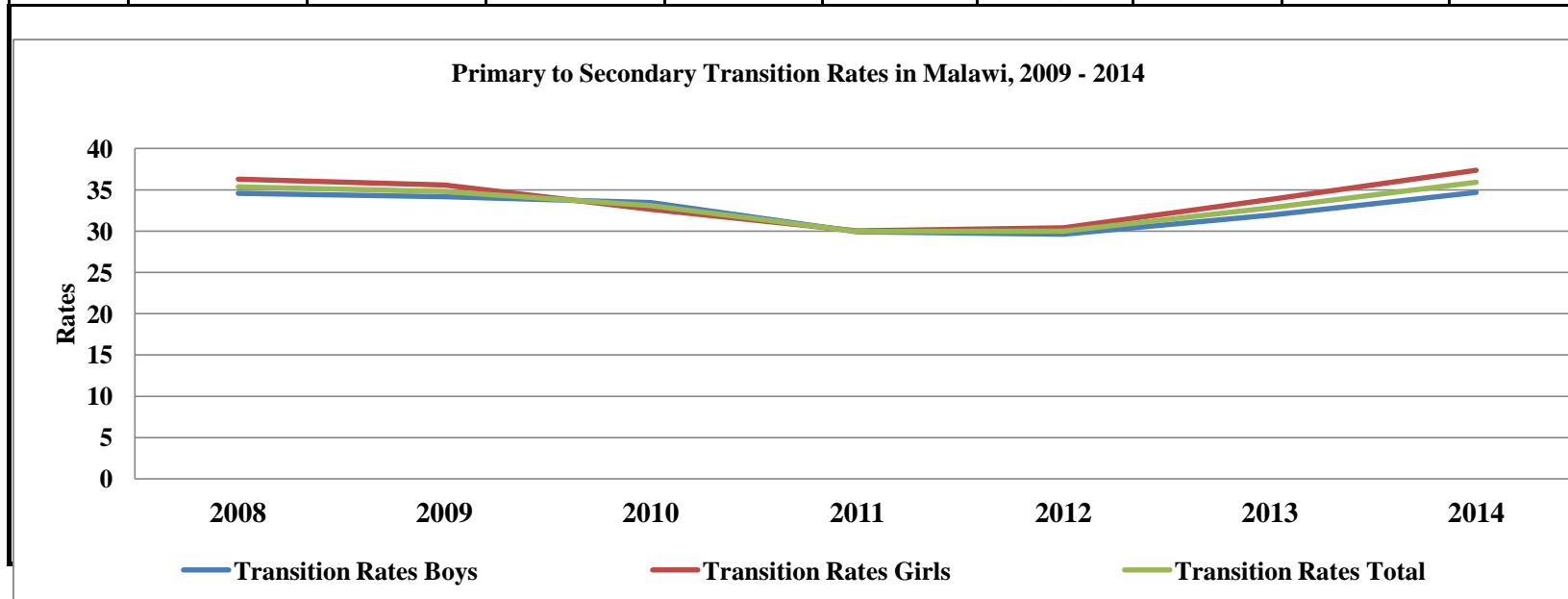
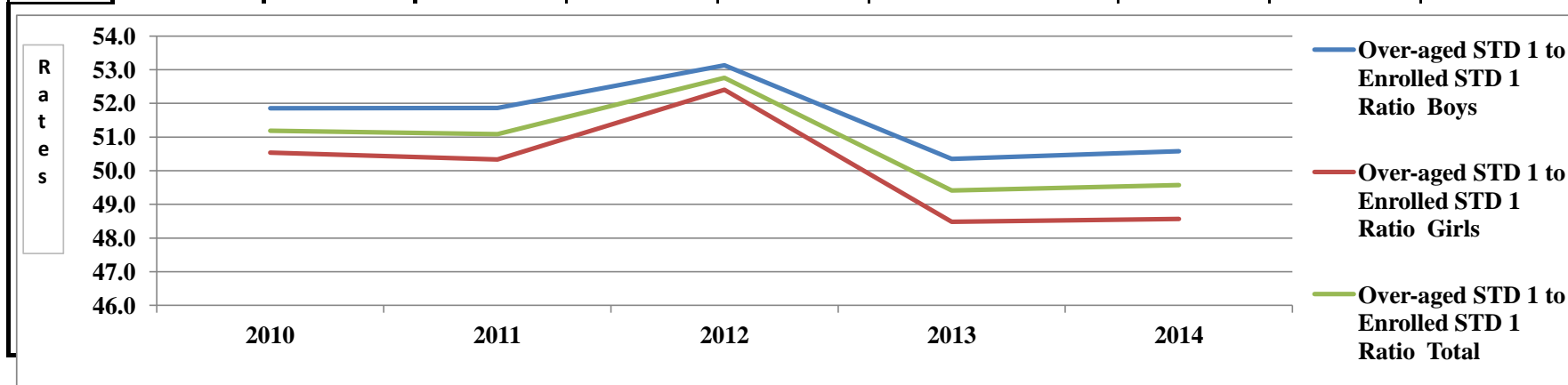

Table 1.18: Distribution of Enrolled and Over-aged STD 1 (Over 6 years) Pupils in Malawi, 2010- 2014

	STD 1 Enrolment			Over-aged STD 1 Pupils			Over-aged STD 1 to Enrolled STD 1 Ratio		
	Boys	Girls	Total	Boys	Girls	Total	Boys	Girls	Total
2010	446,058	459,103	905,161	231,290	231,995	463,285	51.9	50.5	51.2
2011	453,589	471,863	925,452	235,239	237,498	472,737	51.9	50.3	51.1
2012	473,196	487,027	960,223	251,398	255,238	506,636	53.1	52.4	52.8
2013	511,314	519,520	1,030,834	257,461	251,859	509,320	50.4	48.5	49.4
2014	525,110	526,817	1,051,927	265,606	255,869	521,475	50.6	48.6	49.6



Section II

Primary Education

Table2.1b: Number of Primary Schools pupils and teachers by location, Proprietor and Institution Type in Malawi, 2013/ 14

National	Location			Proprietor				Institution Type			
	Rural	Urban	Total	Government	Religious Agency	Private	Total	Boys	Mix	Girls	Total
Total Schools	5136	505	5641	2239	3150	252	5641	27	5584	30	5641
Enrolment											
Boys	2025600	322000	2347600	904618	1396772	32717	2334107	17846	2316078	0	2333924
Girls	2013861	308818	2322679	901669	1400882	33621	2336172	0	2250273	26082	2276355
Total	4039461	630818	4670279	1806287	2797654	66338	4670279	17846	4566351	26082	4610279
Teachers											
Male	36158	2899	39057	14283	23271	1503	39057	181	38715	161	39057
Female	20951	6724	27675	11286	15515	874	27675	219	27150	306	27675
Total	57109	9623	66732	25569	38786	2377	66732	400	65865	467	66732
Trained Teachers											
Male	32976	2291	35267	13199	21369	699	35267	159	34955	151	35265
Female	18761	6213	24974	10602	14049	323	24974	212	24466	296	24974
Total	51737	8504	60241	23801	35418	1022	60241	371	59421	447	60239
Classrooms											
Permanent	25942	5199	31141	13595	21262	1825	36682	220	36190	272	36682
Temporary	10680	312	10992	2166	3168	117	5451	4	5446	1	5451
Total	36622	5511	42133	15761	24430	1942	42133	224	41636	273	42133
Related Indicators											
Pupil Teacher Ratio	71	66	70	71	72	28	70	45	69	56	69
Pupil Qualified Teacher Ratio	78	74	78	76	79	65	78	48	77	58	77
Percentage of permanent rooms	71	94	74	86	87	94	87	98	87	100	87
Percentage of Temporary rooms	29	6	26	14	13	6	13	2	13	0	13

Table2.1: Number of Primary Schools pupils and teachers by location, Proprietor and Inst. Type for NED, 2013/ 14

Northern Education Division	Location			Proprietor				Institution Type			
	Rural	Urban	Total	Government	Religious Agency	Private	Total	Boys	Mix	Girls	Total
Total Schools	1234	105	1339	480	828	31	1339	8	1325	6	1339
<i>Enrollment</i>											
Boys	295916	47733	343649	112088	227604	3957	343649	1781	341868	0	343649
Girls	284993	47122	332115	108212	219976	3927	332115	0	328152	3963	332115
Total	580909	94855	675764	220300	447580	7884	675764	1781	670020	3963	675764
<i>Teachers</i>											
Male	6136	494	6630	2229	4207	194	6630	21	6591	18	6630
Female	3122	1043	4165	1377	2663	125	4165	25	4100	40	4165
Total	9258	1537	10795	3606	6870	319	10795	46	10691	58	10795
<i>Trained Teachers</i>											
Male	5280	411	5691	1910	3688	93	5691	21	5653	17	5691
Female	2688	957	3645	1224	2373	48	3645	23	3583	39	3645
Total	7968	1368	9336	3134	6061	141	9336	44	9236	56	9336
<i>Classrooms</i>											
Permanent	6102	788	6890	2263	4378	249	6890	11	6842	37	6890
Temporary	1793	111	1904	751	1135	18	1904	0	1904	0	1904
Total	7895	899	8794	3014	5513	267	8794	11	8746	37	8794
<i>Related Indicators</i>											
Pupil Teacher Ratio	63	62	63	61	65	25	63	39	63	68	63
Pupil Qualified Teacher Ratio	73	69	72	70	74	56	72	40	73	71	72
Percentage of permanent rooms	77	88	78	75	79	93	78	100	78	100	78
Percentage of Temporary rooms	23	12	22	25	21	7	22	-	22	-	22

Table2.1d: Number of Primary Schools pupils and teachers by location, Proprietor and Institution Type for CEED, 2013/ 14

Central East Educ. Division	Location			Proprietor				Institution Type			
	Rural	Urban	Total	Government	Religious Agency	Private	Total	Boys	Mix	Girls	Total
Total Schools	967	49	1016	427	573	16	1016	2	1010	4	1016
<i>Enrollment</i>											
Boys	351285	27274	378559	157755	217266	3538	378559	1666	376893	0	378559
Girls	357981	27802	385783	159304	222883	3596	385783	0	324128	1655	325783
Total	709266	55076	764342	317059	440149	7134	764342	1666	701021	1655	704342
<i>Teachers</i>											
Male	6867	365	7232	2921	4179	132	7232	29	7193	10	7232
Female	3334	558	3892	1701	2138	53	3892	21	3849	22	3892
Total	10201	923	11124	4622	6317	185	11124	50	11042	32	11124
<i>Trained Teachers</i>											
Male	6278	332	6610	2691	3861	58	6610	21	6580	9	6610
Female	2986	521	3507	1599	1891	17	3507	19	3467	21	3507
Total	9264	853	10117	4290	5752	75	10117	40	10047	30	10117
<i>Classrooms</i>											
Permanent	5936	413	6349	2508	3704	137	6349	29	6297	23	6349
Temporary	1070	73	1143	435	698	10	1143	0	1143	0	1143
Total	7006	486	7492	2943	4402	147	7492	29	7440	23	7492
<i>Related Indicators</i>											
Pupil Teacher Ratio	70	60	69	69	70	39	69	33	63	52	63
Pupil Qualified Teacher Ratio	77	65	76	74	77	95	76	42	70	55	70
Percentage of permanent rooms	85	85	85	85	84	93	85	100	85	100	85
Percentage of Temporary rooms	15	15	15	15	16	7	15	-	15	-	15

Table2.1e: Number of Primary Schools pupils and teachers by location, Proprietor and Institution Type for CWED, 2013/ 14

Central West Educ. Division	Location			Proprietor				Institution Type			
	Rural	Urban	Total	Government	Religious Agency	Private	Total	Boys	Mix	Girls	Total
Total Schools	1098	150	1248	400	767	81	1248	4	1239	5	1248
Enrollment											
Boys	483854	110927	594781	200520	373593	9542	583655	5546	578109	0	583655
Girls	482388	101267	583655	204156	380888	9737	594781	0	587456	7325	594781
Total	966242	212194	1178436	404676	754481	19279	1178436	5546	1165565	7325	1178436
Teachers											
Male	8165	786	8951	2393	6097	461	8951	46	8859	46	8951
Female	5361	2597	7958	3341	4368	249	7958	89	7785	84	7958
Total	13526	3383	16909	5734	10465	710	16909	135	16644	130	16909
Trained Teachers											
Male	7415	576	7991	2216	5538	237	7991	44	7901	44	7989
Female	4671	2447	7118	3167	3855	96	7118	87	6947	84	7118
Total	12086	3023	15109	5383	9393	333	15109	131	14848	128	15107
Classrooms											
Permanent	1095	1772	2867	2812	5007	589	8408	51	8284	73	8408
Temporary	6636	67	6703	364	768	30	1162	0	1162	0	1162
Total	7731	1839	9570	3176	5775	619	9570	51	9446	73	9570
Related Indicators											
Pupil Teacher Ratio	71	63	70	71	72	27	70	41	70	56	70
Pupil Qualified Teacher Ratio	80	70	78	75	80	58	78	42	78	57	78
Percentage of permanent rooms	14	96	30	89	87	95	88	100	88	100	88
Percentage of Temporary room	86	4	70	11	13	5	12	-	12	-	12

Table2.1f: Number of Primary Schools pupils and teachers by location, Proprietor and Institution Type for SEED, 2013/ 14

South East Educ. Division	Location			Proprietor				Institution Type			
	Rural	Urban	Total	Govern ment	Religious Agency	Private	Total	Boys	Mix	Girls	Total
Total Schools	746	69	815	321	467	27	815	5	803	7	815
<i>Enrollment</i>											
Boys	362920	35806	398726	129840	263977	4909	398726	2606	395937	0	398543
Girls	360554	34620	395174	128206	261404	5564	395174	0	391515	3842	395357
Total	723474	70426	793900	258046	525381	10473	793900	2606	787452	3842	793900
<i>Teachers</i>											
Male	5688	502	6190	2103	3917	170	6190	38	6110	42	6190
Female	3439	696	4135	1439	2606	90	4135	23	4060	52	4135
Total	9127	1198	10325	3542	6523	260	10325	61	10170	94	10325
<i>Trained Teachers</i>											
Male	5169	416	5585	1910	3577	98	5585	29	5520	36	5585
Female	3060	623	3683	1313	2325	45	3683	22	3612	49	3683
Total	8229	1039	9268	3223	5902	143	9268	51	9132	85	9268
<i>Classrooms</i>											
Permanent	5030	622	5652	1866	3588	198	5652	33	5557	62	5652
Temporary	473	25	498	212	267	19	498	4	493	1	498
Total	5503	647	6150	2078	3855	217	6150	37	6050	63	6150
<i>Related Indicators</i>											
Pupil Teacher Ratio	79	59	77	73	81	40	77	43	77	41	77
Pupil Qualified Teacher Ratio	88	68	86	80	89	73	86	51	86	45	86
Percentage of permanent rooms	91	96	92	90	93	91	92	89	92	98	92
Percentage of Temporary rooms	9	4	8	10	7	9	8	11	8	2	8

Table2.1g: Number of Primary Schools pupils and teachers by location, Proprietor and Institution Type for SWED, 2013/ 14

South West Educ. Division	Location			Proprietor				Institution Type			
	Rural	Urban	Total	Govern ment	Religious Agency	Private	Total	Boys	Mix	Girls	Total
Total Schools	569	115	684	358	251	75	684	6	674	4	684
<i>Enrollment</i>											
Boys	230864	88648	319512	168650	140217	8278	317145	4168	312977	0	317145
Girls	222583	86281	308864	165138	137845	8248	311231	0	305323	5908	311231
Total	453447	174929	628376	333788	278062	16526	628376	4168	618300	5908	628376
<i>Teachers</i>											
Male	4079	574	4653	2239	1986	428	4653	26	4609	18	4653
Female	2788	1683	4471	2172	1998	301	4471	41	4361	69	4471
Total	6867	2257	9124	4411	3984	729	9124	67	8970	87	9124
<i>Trained Teachers</i>											
Male	3811	397	4208	2130	1885	193	4208	23	4167	18	4208
Female	2617	1525	4142	2108	1923	111	4142	41	4036	65	4142
Total	6428	1922	8350	4238	3808	304	8350	64	8203	83	8350
<i>Classrooms</i>											
Permanent	3513	1410	4923	2331	2060	532	4923	74	4803	46	4923
Temporary	374	23	397	238	133	26	397	0	397	0	397
Total	3887	1433	5320	2569	2193	558	5320	74	5200	46	5320
<i>Related Indicators</i>											
Pupil Teacher Ratio	66	78	69	76	70	23	69	62	69	68	69
Pupil Qualified Teacher Ratio	71	91	75	79	73	54	75	65	75	71	75
Percentage of permanent rooms	90	98	93	91	94	95	93	100	92	100	93
Percentage of Temporary rooms	10	2	7	9	6	5	7	-	8	-	7

Table2.1h: Number of Primary Schools pupils and teachers by location, Proprietor and Institution Type for SHED, 2013/ 14

Shire Highlands Educ. Division	Location			Proprietor				Institution Type			
	Rural	Urban	Total	Govern ment	Religious Agency	Private	Total	Boys	Mix	Girls	Total
Total Schools	522	17	539	253	264	22	539	2	533	4	539
<i>Enrollment</i>											
Boys	300761	11612	312373	135765	174115	2493	312373	2079	310294	0	312373
Girls	305362	11726	317088	136653	177886	2549	317088	0	313699	3389	317088
Total	606123	23338	629461	272418	352001	5042	629461	2079	623993	3389	629461
<i>Teachers</i>											
Male	5223	178	5401	2398	2885	118	5401	21	5353	27	5401
Female	2907	147	3054	1256	1742	56	3054	20	2995	39	3054
Total	8130	325	8455	3654	4627	174	8455	41	8348	66	8455
<i>Trained Teachers</i>											
Male	5023	159	5182	2342	2820	20	5182	21	5134	27	5182
Female	2739	140	2879	1191	1682	6	2879	20	2821	38	2879
Total	7762	299	8061	3533	4502	26	8061	41	7955	65	8061
<i>Classrooms</i>											
Permanent	4266	194	4460	1815	2525	120	4460	22	4407	31	4460
Temporary	334	13	347	166	167	14	347	0	347	0	347
Total	4600	207	4807	1981	2692	134	4807	22	4754	31	4807
<i>Related Indicators</i>											
Pupil Teacher Ratio	75	72	74	75	76	29	74	51	75	51	74
Pupil Qualified Teacher Ratio	78	78	78	77	78	194	78	51	78	52	78
Percentage of permanent rooms	93	94	93	92	94	90	93	100	93	100	93
Percentage of Temporary rooms	7	6	7	8	6	10	7	-	7	-	7

Table 2.8 Number of Schools, Pupils and Teachers by Division and District 2013/14

Geographical Location	# Schools	Std 1		Std 2		Std 3		Std 4		Std 5		Std 6		Std 7		Std 8		Total		Enrolment Total	Teachers	PTR	
		Boys	Girls	Boys	Girls	Boys	Girls	Boys	Girls	Boys	Girls	Boys	Girls	Boys	Girls	Boys	Girls	Boys	Girls				
Central Eastern																							
Dowa	241	23,333	23,477	16,934	17,711	14,863	15,531	12,387	12,802	9,817	10,211	7,829	8,340	6,365	6,685	6,083	5,580	97,611	100,337	197,948	2,972	67	
Kasungu	342	28,693	29,396	21,262	21,861	18,976	19,799	15,634	16,466	13,445	14,278	10,565	11,077	8,967	9,212	8,034	7,599	125,576	129,688	255,264	3,398	75	
Nkhotakota	149	13,017	14,070	9,355	9,745	8,509	8,799	6,860	6,833	6,265	5,970	4,475	4,412	3,607	3,165	3,368	2,322	55,456	55,316	110,772	1,600	69	
Ntchisi	142	10,409	10,833	7,250	7,473	6,655	6,809	4,868	5,286	3,867	4,472	3,058	3,452	2,403	2,633	2,669	2,412	41,179	43,370	84,549	1,306	65	
Salima	142	16,071	16,334	10,775	11,006	8,860	8,762	6,591	6,481	5,534	5,331	4,752	3,860	3,314	3,037	2,840	2,261	58,737	57,072	115,809	1,848	63	
Total	1,016	91,523	94,110	65,576	67,796	57,863	59,700	46,340	47,868	38,928	40,262	30,679	31,141	24,656	24,732	22,994	20,174	378,559	385,783	764,342	11,124	69	
Central Western																							
Dedza	238	27,989	28,963	22,234	20,676	18,709	18,059	12,417	12,579	9,988	10,152	7,093	6,941	5,039	5,022	4,051	3,354	107,520	105,746	213,266	2,784	77	
Lilongwe City	120	12,877	13,000	12,889	12,255	13,156	17,447	11,156	11,646	10,979	11,519	9,332	9,973	7,589	7,985	4,863	4,814	82,841	88,639	171,480	2,657	65	
Lilongwe Rural East	207	27,683	29,453	22,869	21,734	18,012	19,029	14,393	14,689	10,875	11,356	8,463	8,477	6,178	6,574	4,496	3,767	112,969	115,079	228,048	2,977	77	
Lilongwe Rural West	246	27,021	27,782	20,129	21,662	18,218	19,310	14,424	15,363	11,927	12,716	8,888	9,795	6,968	7,140	5,430	4,994	113,005	118,762	231,767	3,727	62	
Mchinji	196	19,917	20,103	14,218	14,640	12,495	12,884	10,100	10,183	8,396	8,634	6,711	6,388	5,117	4,885	4,132	3,297	81,086	81,014	162,100	2,226	73	
Ntcheu	241	20,259	19,367	14,508	14,414	13,637	13,985	11,014	11,381	9,104	9,384	7,109	7,163	5,952	5,724	4,603	4,171	86,186	85,589	171,775	2,538	68	
Total	1,248	135,746	138,668	106,847	105,381	94,227	100,714	73,504	75,841	61,269	63,761	47,596	48,737	36,843	37,330	27,575	24,397	583,607	594,829	1,178,436	16,909	70	
Northern																							
Chitipa	173	6,846	6,417	5,685	5,689	5,187	5,071	5,106	4,837	4,457	4,354	3,990	3,993	3,689	3,587	3,825	3,357	38,785	37,305	76,090	1,303	58	
Karonga	168	11,647	10,154	7,942	7,868	7,574	7,470	7,092	7,275	6,458	6,181	5,257	5,334	4,873	4,288	4,729	3,481	55,572	52,051	107,623	1,490	72	
Likoma	10	254	276	243	264	271	252	241	291	193	196	236	217	202	197	210	218	1,850	1,911	3,761	72	52	
Mzimba North	260	12,854	12,685	9,698	9,637	9,210	8,968	8,087	8,066	7,231	6,979	6,238	6,269	5,850	5,358	6,526	4,516	65,694	62,478	128,172	2,128	60	
Mzimba South	304	15,819	16,188	12,335	12,177	10,856	10,575	9,617	9,426	8,483	8,420	7,406	7,345	6,194	6,275	5,912	5,544	76,622	75,950	152,572	2,182	70	
Mzuzu City	52	4,074	4,072	3,694	3,540	3,548	3,699	3,659	3,960	3,844	3,729	3,191	3,257	3,059	3,553	2,284	2,240	27,353	28,050	55,403	901	61	
Nkhata Bay	186	7,878	7,706	6,166	6,121	6,144	5,884	5,642	5,536	5,230	5,101	4,286	4,082	3,604	3,452	3,190	2,601	42,140	40,483	82,623	1,423	58	
Rumphi	186	6,620	6,232	5,064	4,861	5,019	4,827	4,553	4,464	4,164	3,963	3,626	3,551	3,198	3,068	3,389	2,921	35,633	33,887	69,520	1,296	54	
Total	1,339	65,992	63,730	50,827	50,157	47,809	46,746	43,997	43,855	40,060	38,923	34,230	34,048	30,669	29,778	30,065	24,878	343,649	332,115	675,764	10,795	63	
Shire Highlands																							
Chiradzulu	90	10,185	9,906	8,013	8,282	8,165	8,367	7,244	6,986	6,109	6,420	4,769	4,830	4,038	3,789	3,385	2,641	51,908	51,221	103,129	1,627	63	
Mulanje	164	20,695	21,005	16,680	16,921	15,746	16,426	12,723	13,427	11,559	11,858	8,353	8,631	7,250	7,332	5,492	4,243	98,498	99,843	198,341	2,420	82	
Phalombe	92	15,672	16,124	10,888	12,010	9,763	10,116	7,294	8,161	6,258	6,434	4,444	4,638	3,412	3,277	3,220	2,447	60,951	63,207	124,158	1,616	77	
Thyolo	193	21,006	21,839	16,340	16,621	16,442	16,823	13,535	13,862	11,561	12,346	8,974	9,253	7,319	7,154	5,854	4,904	101,031	102,802	203,833	2,792	73	
Total	539	67,558	68,874	51,921	53,834	50,116	51,732	40,796	42,436	35,487	37,058	26,540	27,352	22,019	21,552	17,951	14,235	312,388	317,073	629,461	8,455	74	
Southern Eastern																							
Balaka	158	15,526	15,303	11,109	11,179	10,125	10,242	7,835	8,282	6,766	7,050	5,235	5,468	4,221	4,137	2,959	2,711	63,776	64,372	128,148	1,956	66	
Machinga	159	21,346	21,620	16,315	16,828	14,207	14,396	10,229	10,759	8,342	8,505	6,188	6,202	4,534	4,218	3,402	3,003	84,563	85,531	170,094	2,051	83	
Mangochi	277	39,845	38,076	25,177	25,985	21,360	21,014	16,989	14,538	12,052	11,517	8,138	7,629	6,026	5,554	4,302	3,469	133,889	127,782	261,671	3,032	86	
Zomba Rural	200	23,337	23,188	19,185	19,463	16,145	16,376	13,437	14,046	11,058	11,644	8,483	8,861	6,828	6,807	4,948	4,271	103,421	104,656	208,077	2,783	75	
Zomba Urban	21	1,982	1,932	1,811	1,806	2,008	1,798	1,779	1,756	1,686	1,839	1,548	1,674	1,424	1,214	808	845	13,046	12,864	25,910	503	52	
Total	815	102,036	100,119	73,597	75,261	63,845	63,826	50,269	49,381	39,904	40,555	29,592	29,834	23,033	21,930	16,419	14,299	398,695	395,205	793,900	10,325	77	
Southern Western																							
Blantyre City	109	12,170	11,674	11,901	11,935	12,542	12,831	11,915	12,500	11,689	12,511	10,144	10,686	9,168	9,433	6,037	6,337	85,566	87,907	173,473	2,230	78	
Blantyre Rural	163	13,000	12,918	10,979	11,302	10,916	10,958	9,571	9,708	8,477	8,633	6,541	7,066	5,528	5,373	3,854	3,686	68,866	69,644	138,510	2,643	52	
Chikwawa	182	17,553	17,611	13,267	13,100	11,572	11,797	9,834	9,975	8,446	7,746	6,965	5,906	5,528	4,720	5,019	3,023	78,184	73,878	152,062	1,894	80	
Mwanza	50	3,776	3,836	2,785	2,786	2,904	2,711	2,226	2,396	1,888	2,056	1,462	1,533	1,239	1,311	1,024	869	17,304	17,498	34,802	572	61	
Neno	73	4,794	4,623	3,843	3,942	3,451	3,461	2,749	3,011	2,404	2,577	1,829	1,831	1,501	1,434	1,237	1,053	21,808	21,932	43,740	623	70	
Nsanje	107	10,962	10,654	7,656	7,186	6,644	6,064	5,516	4,996	4,614	3,925	3,723	3,127	3,288	2,552	3,014	1,868	45,417	40,372	85,789	1,162	74	
Total	684	62,255	61,316	50,431	50,251	48,029	47,822	41,811	42,586	37,518	37,448	30,664	30,149	26,252	24,823	20,185	16,836	317,145	311,231	628,376	9,124	69	
Grand Total	5,641	525,110	526,817	399,199	402,680	361,889	370,540	296,717	301,967	253,166	258,007	199,301	201,261										

Table 2.9 Age Distribution of Primary School Pupils by STD and Sex in Malawi 2013/2014

Age	Std 1		Std 2		Std 3		Std 4		Std 5		Std 6		Std 7		Std 8		Total		
	Boys	Girls	Boys	Girls	Boys	Girls	Boys	Girls	Boys	Girls	Boys	Girls	Boys	Girls	Boys	Girls	Boys	Girls	
4	1,033	1,021	-	-	-	-	-	-	-	-	-	-	-	-	-	-	-	1,033	1021
5	6,345	7,232	199	200	-	-	-	-	-	-	-	-	-	-	-	-	-	6,544	7232
6	252,126	262,695	8,458	9,140	973	1,101	-	-	-	-	-	-	-	-	-	-	-	261,557	263796
7	136,715	135,239	151,966	158,406	8,197	8,841	1,102	1,298	-	-	-	-	-	-	-	-	-	297,980	145378
8	69,202	66,801	96,311	101,116	108,427	113,351	9,758	10,780	1,404	1,134	-	-	-	-	-	-	-	285,102	192066
9	32,840	30,815	62,844	62,542	84,413	88,783	82,264	87,526	9,683	9,762	1,538	1,558	56	-	-	-	-	273,638	218444
10	17,726	14,873	43,621	39,479	66,302	72,310	70,363	73,520	66,387	71,354	9,660	9,869	2,204	1,821	728	278	-	276,991	244025
11	5,751	5,436	19,565	18,538	41,881	41,023	50,022	52,016	54,602	57,858	51,063	52,924	8,439	9,013	1,715	1,436	-	233,038	219706
12	2,430	2,059	10,620	8,975	28,699	26,107	39,417	38,222	46,667	48,469	44,179	47,505	40,088	41,437	7,227	7,570	-	219,327	211369
13	593	511	4,017	3,154	14,361	12,529	24,865	22,813	36,344	36,287	37,766	39,889	38,039	40,525	29,986	28,855	-	185,971	181409
14	158	91	1,192	879	6,056	4,801	12,785	10,977	22,154	20,337	27,518	26,891	31,491	31,948	30,598	29,283	-	131,952	124328
15	64	40	295	222	1,915	1,346	4,448	3,613	10,455	8,911	16,053	14,183	21,632	19,860	25,409	22,720	-	80,271	70673
16	30	1	34	26	465	298	1,261	943	3,890	3,043	7,650	6,201	12,561	10,321	18,435	14,102	-	44,326	34909
17	7	2	4	3	88	41	274	215	1,157	716	2,844	1,799	6,264	3,921	11,899	7,273	-	22,537	13967
18	90	1	73	-	112	9	158	44	423	136	1,050	442	2,698	1,299	9,192	3,302	-	13,796	5233
Total	525,110	526,817	399,199	402,680	361,889	370,540	296,717	301,967	253,166	258,007	199,321	201,261	163,472	160,145	135,189	114,819	-	2,334,063	1,933,556

Table 2.10 New Entrants to STD 1 by Age and Sex in Malawi, 2013/14

Geographical Position	5 years or less		6 years		7 years		8 years		9 years		10 years		11 years		12 years		Total	
	Boys	Girls	Boys	Girls	Boys	Girls	Boys	Girls	Boys	Girls	Boys	Girls	Boys	Girls	Boys	Girls	Boys	Girls
Central Eastern																		
Dowa	516	594	9134	9578	3775	3601	1804	1738	726	676	460	331	100	92	25	16	16540	16626
Kasungu	247	290	17717	14176	4719	4720	2344	2460	1009	1055	475	444	264	272	642	539	27417	23956
Nkhotakota	69	67	5125	5453	2059	1937	811	824	336	333	167	144	71	66	29	18	8667	8842
Ntchisi	138	151	4402	4620	1638	1559	615	620	363	299	176	125	120	91	71	6	7523	7471
Salima	19	16	5877	6391	2591	2630	1437	1309	657	570	291	280	119	87	37	24	11028	11307
Total	989	1118	42255	40218	14782	14447	7011	6951	3091	2933	1569	1324	674	608	804	603	71175	68202
Central Western																		
Dedza	160	286	9906	10351	4399	4659	2213	2319	1123	982	546	483	242	154	146	94	18735	19328
Lilongwe City	413	455	6624	7063	2247	1881	978	942	365	292	169	97	72	50	13	11	10881	10791
Lilongwe Rural East	331	403	11042	12121	4783	5032	2420	2414	1303	1177	700	590	194	211	362	672	21135	22620
Lilongwe Rural West	270	339	10677	13860	4710	4724	2502	2168	1090	845	369	344	133	155	54	43	19805	22478
Mchinji	294	386	7616	8091	3228	3306	1491	1368	684	498	224	197	88	73	84	107	13709	14026
Ntcheu	463	482	8120	8310	2966	2677	1614	1153	606	479	274	227	110	76	182	194	14335	13598
Total	1931	2351	53985	59796	22333	22279	11218	10364	5171	4273	2282	1938	839	719	841	1121	98600	102841
Northern																		
Chitipa	45	122	4262	4179	605	429	136	110	39	34	5	4	5	5	37	40	5134	4923
Karonga	112	196	5621	5606	1206	903	266	273	89	63	24	18	10	2	9	8	7337	7069
Likoma	0	0	163	178	31	45	7	11	0	1	0	0	0	0	0	0	201	235
Mzimba North	153	170	7529	7816	1430	1279	313	288	43	33	17	16	3	1	87	84	9575	9687
Mzimba South	218	240	8992	10332	1956	1725	533	476	339	138	118	76	47	40	24	33	12227	13060
Mzuzu City	117	166	2861	2912	353	336	99	71	13	7	3	7	0	0	0	0	3446	3499
Nkhata Bay	80	106	4531	4541	899	816	211	231	49	53	21	8	1	1	3	1	5795	5757
Rumphi	195	215	3858	3796	806	671	201	120	97	61	89	95	16	29	131	155	5393	5142
Total	920	1215	37817	39360	7286	6204	1766	1580	669	390	277	224	82	78	291	321	49108	49372
Shire Highlands																		
Chiradzulu	30	44	4926	5482	1369	1261	621	534	162	116	37	14	5	5	0	0	7150	7456
Mulanje	293	300	9129	9414	3345	3104	1257	1191	571	505	235	222	88	66	28	10	14946	14812
Phalombe	398	396	6238	6514	3180	3093	1357	1337	605	620	278	266	90	118	41	41	12187	12385
Thyolo	658	727	11561	8786	3408	3391	1604	1458	607	569	266	286	93	92	70	57	18267	15366
Total	1379	1467	31854	30196	11302	10849	4839	4520	1945	1810	816	788	276	281	139	108	52550	50019
Southern Eastern																		
Balaka	200	166	7039	7076	2341	2121	973	821	418	379	313	163	117	102	7	3	11408	10831
Machinga	394	398	7381	7889	3485	3416	1909	1947	969	923	575	467	210	230	188	170	15111	15440
Mangochi	868	981	11219	11466	6132	9723	3608	3543	2008	1950	1270	1130	618	653	310	274	26033	29720
Zomba Rural	295	345	9785	10373	4006	3800	1667	1577	899	732	514	450	298	253	368	360	17832	17890
Zomba Urban	48	63	926	1077	377	299	155	128	26	30	5	9	4	6	1	0	1542	1612
Total	1805	1953	36350	37881	16341	19359	8312	8016	4320	4014	2677	2219	1247	1244	874	807	71926	75493
Southern Western																		
Blantyre City	268	401	7375	7178	1602	1684	540	341	124	91	53	28	18	14	166	132	10146	9869
Blantyre Rural	146	179	6612	6759	1883	1837	733	656	274	273	146	87	48	20	17	23	9859	9834
Chikwawa	364	416	7145	7108	3241	3086	1749	1740	758	672	317	385	161	126	206	185	13941	13718
Mwanza	56	83	1180	1292	730	655	383	324	164	146	83	68	24	26	9	4	2629	2598
Neno	37	43	2050	1989	757	684	282	239	150	140	65	55	28	23	15	4	3384	3177
Nsanje	312	318	4168	4064	1928	1882	996	884	479	466	274	274	198	159	227	161	8582	8208
Total	1183	1440	28530	28390	10141	9828	4683	4184	1949	1788	938	897	477	368	640	509	48541	47404
Grand Total	8207	9544	230791	235841	82185	82966	37829	35615	17145	15208	8559	7390	3595	3298	3589	3469	391900	393331

Table 2.11 Dropout by Reason, National by STD and Sex 2013/14

DropOut Reason	Std 1		Std 2		Std 3		Std 4		Std 5		Std 6		Std 7		Std 8	
	Boys	Girls	Boys	Girls	Boys	Girls	Boys	Girls	Boys	Girls	Boys	Girls	Boys	Girls	Boys	Girls
Availability of Teachers	235	247	114	145	149	155	122	140	89	119	82	63	62	39	47	18
Employment	285	228	403	251	630	456	746	535	660	421	606	280	499	215	350	104
Family Responsibilities	8516	8065	5111	6623	4278	4338	3486	3641	2723	2734	2136	2125	1761	1579	1297	1216
Fees	187	206	121	113	107	123	107	121	132	133	148	152	112	152	121	144
Long Distances	4645	4847	1906	1993	837	871	552	502	373	327	264	261	198	166	129	103
Marriage	6	5	3	6	12	70	44	356	126	1228	296	2188	525	2746	743	2716
Other Reasons	10111	9684	6222	5965	5351	4882	4302	4255	3692	3095	2627	2383	1959	1718	1479	1199
Poor Facilities	891	858	478	466	415	376	370	427	231	283	134	204	71	186	75	122
Pregnancy	2	1	2	10	6	31	10	156	26	641	69	1350	86	1735	98	1892
Sickness	839	794	478	479	297	368	256	254	196	196	149	117	100	89	76	79
Violence	174	183	171	168	104	72	93	71	67	67	93	53	89	44	71	25

Table 2.12 Distribution of School Dropouts by STD, Reason and Sex in Malawi, 2013/14

Row Labels	Availability of Teachers		Employment		Family Responsibilities		Fees		Long Distances		Marriage		Other Reasons		Poor Facilities		Pregnancy		Sickness		Violence	
	Boys	Girls	Boys	Girls	Boys	Girls	Boys	Girls	Boys	Girls	Boys	Girls	Boys	Girls	Boys	Girls	Boys	Girls	Boys	Girls	Boys	Girls
Central Eastern																						
Dowa	64	83	388	182	2031	1918	10	28	545	512	55	208	1508	1414	146	160	6	142	175	174	69	64
Kasungu	58	55	121	28	780	734	36	32	449	440	112	551	1016	872	123	108	5	249	139	121	46	36
Nkhotakota	64	48	29	29	888	955	1	0	214	241	81	290	895	881	38	65	15	235	108	105	23	32
Ntchisi	15	28	30	18	450	453	0	2	106	97	43	131	404	445	41	46	4	82	29	37	18	21
Salima	50	65	148	66	805	895	12	10	400	394	51	173	722	612	96	88	7	133	118	132	24	12
Total	251	279	716	323	4954	4955	59	72	1714	1684	342	1353	4545	4224	444	467	37	841	569	569	180	165
Central Western																						
Dedza	46	38	536	385	2584	2452	8	8	758	746	44	219	2658	2535	181	251	16	210	76	98	30	17
Lilongwe City	23	21	46	43	308	312	279	251	104	142	1	47	774	790	63	69	1	55	40	43	54	44
Lilongwe Rural East	54	57	359	237	1477	1773	14	15	465	562	41	196	1408	1395	182	249	3	156	140	150	21	13
Lilongwe Rural West	12	15	224	158	2305	2204	23	30	318	387	56	315	1954	1971	150	176	3	162	136	147	30	46
Mchinji	42	20	170	116	1323	1276	31	36	408	430	58	262	1656	1529	112	133	6	273	75	77	19	10
Ntcheu	26	24	218	130	1718	1748	22	13	428	423	46	208	1602	1538	112	114	6	223	79	60	26	15
Total	203	175	1553	1069	9715	9765	377	353	2481	2690	246	1247	10052	9758	800	992	35	1079	546	575	180	145
Northern																						
Chitipa	4	0	22	8	196	134	22	17	58	52	70	313	170	107	3	13	2	83	19	18	6	2
Karonga	4	0	38	11	547	377	10	12	108	108	52	561	359	355	2	2	3	121	77	95	37	21
Likoma	0	0	4	0	13	4	0	0	0	0	0	3	12	12	0	0	0	19	1	0	0	0
Mzimba North	16	41	30	8	530	415	1	1	190	176	89	518	479	399	20	15	7	97	63	56	8	7
Mzimba South	29	28	88	59	630	636	1	13	339	337	109	520	560	500	62	80	12	108	84	79	35	18
Mzuzu City	0	0	0	4	78	53	70	49	3	6	3	34	84	53	0	0	2	18	19	24	2	0
Nkhata Bay	3	5	42	19	326	302	3	6	148	149	35	272	317	276	21	13	1	106	67	62	10	8
Rumphu	35	32	6	2	304	241	28	37	82	70	27	217	193	171	4	5	2	57	35	36	4	0
Total	91	106	230	111	2624	2162	135	135	928	898	385	2438	2174	1873	112	128	29	609	365	370	102	56
Shire Highlands																						
Chiradzulu	9	9	79	69	658	536	12	7	99	89	32	231	870	779	41	29	10	223	73	53	2	1
Mulanje	39	33	164	101	1266	1224	22	28	386	390	114	364	2755	2266	58	71	31	323	140	153	39	30
Phalombe	8	10	262	148	663	702	8	7	282	282	59	401	1832	1789	112	113	2	163	67	67	33	40
Thyolo	12	8	161	88	988	1151	31	29	356	334	98	433	2098	1977	67	78	21	375	149	108	47	36
Total	68	60	666	406	3575	3613	73	71	1123	1095	303	1429	7555	6811	278	291	64	1084	429	381	121	107
Southern Eastern																						
Balaka	12	6	72	33	514	531	7	32	172	186	47	230	796	671	13	25	18	179	27	28	13	19
Machinga	45	47	148	130	1674	1911	23	38	448	499	81	595	1886	1837	129	77	21	289	64	69	55	53
Mangochi	104	132	163	112	1844	2926	48	84	780	772	65	499	3839	3752	485	512	22	409	68	72	121	94
Zomba Rural	5	5	91	70	1104	1137	6	16	145	166	119	434	1569	1293	118	109	33	359	90	61	18	6
Zomba Urban	8	9	0	0	64	86	0	0	0	0	3	3	90	48	0	3	0	28	0	0	0	0
Total	174	199	474	345	5200	6591	84	170	1545	1623	315	1761	8180	7601	745	726	94	1264	249	230	207	172
Southern Western																						
Blantyre City	1	0	10	13	168	182	218	268	51	46	4	33	272	238	5	5	5	106	17	9	11	3
Blantyre Rural	7	0	76	68	475	452	14	12	154	164	36	250	740	665	74	73	11	266	38	39	9	6
Chikwawa	43	56	251	106	1481	1460	6	8	446	421	69	375	1148	1079	111	147	4	278	85	101	16	8
Mwanza	8	9	54	10	217	189	42	45	153	138	9	90	533	434	14	12	14	71	8	6	0	0
Neno	6	7	47	20	309	324	1	0	135	136	17	106	268	245	33	47	1	78	23	34	9	6
Nsanje	48	35	102	19	590	628	26	10	174	175	29	233	276	253	49	34	5	140	62	62	27	15
Total	113	107	540	236	3240	3235	307	343	1113	1080	164	1087	3237	2914	286	318	40	939	233	251	72	38
Grand Total	900	926	4179	2490	29308	30321	1035	1144	8904	9070	1755	9315	35743	33181	2665	2922	299	5816	2391	2376	862	683

Table 2.13 Distribution of Primary School Repeaters by District, Division, STD and Sex in Malawi 2013/14

Row Labels	Std 1		Std 2		Std 3		Std 4		Std 5		Std 6		Std 7		Std 8		Total	
	Boys	Girls	Boys	Girls	Boys	Girls	Boys	Girls	Boys	Girls	Boys	Girls	Boys	Girls	Boys	Girls	Boys	Girls
Central Eastern																		
Dowa	6579	6548	3551	3603	3503	3050	2304	2234	1491	1576	1031	1099	727	794	1355	1146	20541	20050
Kasungu	7026	9196	4132	4032	3798	3318	2482	2363	2062	2067	1554	1439	1312	1304	1995	1746	24361	25465
Nkhotakota	4198	4268	2416	2549	2363	2313	1651	1509	1507	1356	934	1027	720	709	863	623	14652	14354
Ntchisi	3192	3232	1709	1682	1444	1288	875	858	769	621	440	509	382	408	983	832	9794	9430
Salima	4958	4881	2633	2506	1953	2025	1222	1131	1031	1067	653	619	511	552	542	434	13503	13215
Total	25953	28125	14441	14372	13061	11994	8534	8095	6860	6687	4612	4693	3652	3767	5738	4781	82851	82514
Central Western																		
Dedza	7604	8025	4477	4158	3868	3742	2130	2206	1608	1645	982	987	627	692	598	433	21894	21888
Lilongwe City	1863	1866	1669	1709	1749	1681	1489	1478	1922	2028	1392	1498	1098	1255	147	157	11329	11672
Lilongwe Rural East	4207	4448	2773	2705	2496	2602	1684	1862	1240	1156	813	795	617	601	404	335	14234	14504
Lilongwe Rural West	5854	5805	3421	3450	3037	3074	2101	2306	1826	1710	978	1097	735	823	618	448	18570	18713
Mchinji	6246	6099	2995	3978	2665	2568	1931	1967	1600	1619	964	948	767	679	541	432	17709	18290
Ntcheu	5546	5207	3105	2814	2956	2641	1884	1912	1530	1540	1200	1197	768	776	803	690	17792	16777
Total	31320	31450	18440	18814	16771	16308	11219	11731	9726	9698	6329	6522	4612	4826	3111	2495	101528	101844
Northern																		
Chitipa	1778	1541	1039	935	976	810	852	670	681	806	695	639	638	649	1361	1223	8020	7273
Karonga	3188	2850	1849	1987	1579	1292	1474	1270	990	1197	1095	827	1010	773	1383	814	12568	11010
Likoma	69	59	51	55	50	32	63	59	35	44	32	26	52	69	78	84	430	428
Mzimba North	3315	2857	2187	1936	2005	1798	1783	1471	1206	1471	1329	1093	1329	1231	1624	1355	14778	13212
Mzimba South	3690	3412	2238	2024	2021	1840	1709	1378	1353	1600	1194	985	1194	1050	1622	1299	15021	13588
Mzuzu City	605	514	488	431	542	468	483	418	495	488	398	379	470	487	235	258	3716	3443
Nkhata Bay	2140	1972	1355	1291	1377	1255	1253	1086	1072	1130	931	825	774	624	865	598	9767	8781
Rumphi	1514	1323	987	907	909	755	712	648	613	691	584	554	559	562	1052	803	6930	6243
Total	16299	14528	10194	9566	9459	8250	8329	7000	6445	7427	6258	5328	6026	5445	8220	6434	71230	63978
Shire Highlands																		
Chiradzulu	3051	2954	1966	1933	2066	1880	1398	1457	1246	1235	930	869	735	740	681	559	12073	11627
Mulanje	4722	4667	3013	3130	3146	2933	2200	2247	2023	1884	1306	1482	1124	1117	947	740	18481	18200
Phalombe	3245	3431	1861	1960	1569	1810	910	1075	933	815	511	603	341	472	797	545	10167	10711
Thyolo	6092	5992	3888	4002	4134	4016	2864	2780	2712	2305	1744	1697	1229	1374	1133	899	23796	23065
Total	17110	17044	10728	11025	10915	10639	7372	7559	6914	6239	4491	4651	3429	3703	3558	2743	64517	63603
Southern Eastern																		
Balaka	4539	4363	2752	2737	2499	2433	1481	1439	1269	1344	955	1080	700	675	440	472	14635	14543
Machinga	5277	5188	2848	2848	2575	2606	1577	1605	1289	1257	799	794	610	596	523	444	15498	15338
Mangochi	9366	11424	5407	5384	4312	4358	2463	2456	1969	1950	1266	1237	921	870	579	603	26283	28282
Zomba Rural	6031	5801	3826	3883	3623	3727	2435	2354	2026	2158	1479	1538	1062	929	860	755	21342	21145
Zomba Urban	740	341	327	288	431	362	296	213	282	282	262	262	181	191	47	65	2566	2004
Total	25953	27117	15160	15140	13440	13486	8252	8067	6835	6991	4761	4911	3474	3261	2449	2339	80324	81312
Southern Western																		
Blantyre City	2073	1753	1606	1562	2303	2127	1540	1553	1590	1389	1346	1360	1106	1098	392	462	11956	11304
Blantyre Rural	2724	2542	1766	1718	1761	1760	1508	1442	1233	1205	910	877	669	671	544	520	11115	10735
Chikwawa	3325	3343	2351	2244	1872	1874	1525	1579	1219	1330	881	861	761	673	954	546	12888	12450
Mwanza	1178	1106	801	766	829	754	552	568	500	537	343	382	264	248	314	250	4781	4611
Neno	1385	1438	752	741	761	735	569	549	485	510	315	313	239	232	179	160	4685	4678
Nsanje	2044	1987	1158	1140	966	848	691	738	540	578	423	411	428	308	596	350	6846	6360
Total	12729	12169	8434	8171	8492	8098	6385	6429	5567	5549	4218	4204	3467	3230	2979	2288	52271	50138
Grand Total	129364	130433	77397	77088	72138	68775	50091	48881	42347	42591	30669	30309	24660	24232	26055	21080	452721	443389

Table 2.14 Distribution of Primary School Transfers by District, Division, STD and Sex in Malawi 2013/14

Transfers In																
Row Labels	Std 1		Std 2		Std 3		Std 4		Std 5		Std 6		Std 7		Std 8	
	Boys	Girl	Boys	Girl	Boys	Girl	Boys	Girl	Boys	Girl	Boys	Girl	Boys	Girl	Boys	Girl
Central Eastern																
Dowa	526	470	560	663	639	667	606	669	740	636	504	568	437	488	657	577
Kasungu	958	872	1050	1024	899	1088	860	930	838	913	700	810	805	793	858	795
Nkhotakota	508	435	600	546	646	652	582	560	596	600	444	462	450	454	417	335
Ntchisi	237	227	280	282	222	236	202	223	189	223	183	212	187	207	286	269
Salima	425	405	438	399	415	435	428	435	430	445	397	396	344	315	332	312
Total	2654	2409	2928	2914	2821	3078	2678	2817	2793	2817	2228	2448	2223	2257	2550	2288
Central Western																
Dedza	382	365	492	492	593	623	504	466	487	463	520	513	468	463	389	370
Lilongwe City	1361	1364	1714	1875	1709	1920	1828	1791	1703	1830	1489	1462	1388	1728	692	640
Lilongwe Rural East	669	696	969	845	940	860	762	815	779	759	732	739	664	570	643	534
Lilongwe Rural West	680	661	828	703	904	845	928	790	789	727	866	718	825	682	1074	679
Mchinji	421	424	518	546	568	598	506	524	715	692	561	486	531	428	589	456
Ntcheu	524	520	653	663	607	654	617	617	737	696	494	534	516	489	383	311
Total	4037	4030	5174	5124	5321	5500	5145	5003	5210	5167	4662	4452	4392	4360	3770	2990
Northern																
Chitipa	183	168	214	208	203	204	179	229	195	226	223	232	268	248	375	315
Karonga	333	319	385	406	415	483	418	421	379	455	351	426	378	371	480	322
Likoma	11	13	18	15	21	18	20	18	14	17	16	36	28	34	30	26
Mzimba North	555	537	681	737	608	737	619	685	629	609	535	605	499	540	434	453
Mzimba South	485	517	579	630	534	639	525	572	537	559	506	602	466	556	530	500
Mzuzu City	420	436	507	537	461	540	450	547	448	529	439	577	520	556	232	285
Nkhata Bay	423	408	417	435	450	561	419	445	420	468	432	458	351	442	369	345
Rumphi	301	307	409	459	413	383	418	440	313	298	310	361	309	336	339	334
Total	2711	2705	3210	3427	3105	3565	3048	3357	2935	3161	2812	3297	2819	3083	2789	2580
Shire Highlands																
Chiradzulu	229	240	310	284	317	360	380	315	355	415	345	352	344	352	326	287
Mulanje	553	547	766	765	857	837	800	797	761	892	738	826	658	653	552	579
Phalombe	235	221	262	275	313	300	248	267	251	262	248	241	255	242	328	257
Thyolo	605	606	762	3512	888	913	808	859	1056	1088	918	878	777	713	817	626
Total	1622	1614	2100	4836	2375	2410	2236	2238	2423	2657	2249	2297	2034	1960	2023	1749
Southern Eastern																
Balaka	463	433	563	577	686	639	494	537	570	575	433	451	466	396	302	303
Machinga	529	504	557	565	527	601	509	630	519	520	504	475	409	382	360	283
Mangochi	783	815	1004	1070	1058	1135	899	904	935	905	710	705	652	567	433	349
Zomba Rural	791	731	782	786	807	812	736	744	833	870	740	771	848	765	593	488
Zomba Urban	175	145	209	198	257	199	226	218	213	212	210	261	227	261	197	130
Total	2741	2628	3115	3196	3335	3386	2864	3033	3070	3082	2597	2663	2602	2371	1885	1553
Southern Western																
Blantyre City	976	922	1295	1299	1375	1543	1302	1416	1280	1478	1209	1269	1115	1123	676	754
Blantyre Rural	657	549	652	598	699	694	622	615	650	658	607	535	541	505	485	403
Chikwawa	485	383	552	528	613	647	582	625	564	535	534	558	525	456	558	358
Mwanza	87	76	104	94	130	133	100	130	126	138	115	139	150	128	143	105
Neno	108	109	113	118	116	134	145	149	189	188	181	157	119	107	155	138
Nsanje	337	336	326	301	362	324	328	333	344	309	258	257	272	259	351	207
Total	2650	2375	3042	2938	3295	3475	3079	3268	3153	3306	2904	2915	2722	2578	2368	1965
Grand Total	16415	15761	19569	22435	20252	21414	19050	19716	19584	20190	17452	18072	16792	16609	15385	13125

Table 2.14 Distribution of Primary School Transfers by District, Division, STD and Sex in Malawi 2013/14

Transfers Out																
Row Labels	Std 1		Std 2		Std 3		Std 4		Std 5		Std 6		Std 7		Std 8	
	Boys	Girls	Boys	Girls	Boys	Girls	Boys	Girls	Boys	Girls	Boys	Girls	Boys	Girls	Boys	Girls
Central Eastern																
Dowa	300	290	320	347	361	431	366	422	378	422	313	342	263	261	193	191
Kasungu	559	551	604	553	634	715	537	607	540	564	490	548	417	420	328	330
Nkhotakota	304	327	389	409	455	448	372	378	387	395	304	285	308	297	198	135
Ntchisi	162	134	155	180	132	147	151	180	154	152	103	127	93	114	126	101
Salima	266	264	277	295	316	294	258	242	296	271	254	221	221	206	172	140
Total	1591	1566	1745	1784	1898	2035	1684	1829	1755	1804	1464	1523	1302	1298	1017	897
Central Western																
Dedza	241	259	377	369	414	445	374	397	443	384	378	400	276	294	225	169
Lilongwe City	710	722	810	858	894	949	901	1007	1030	992	908	1094	742	839	410	330
Lilongwe Rural East	388	331	431	421	481	469	376	375	376	402	351	361	311	308	215	173
Lilongwe Rural West	399	375	439	467	465	492	460	456	442	419	457	423	444	374	340	261
Mchinji	288	275	341	335	373	423	420	456	401	457	305	334	360	280	209	151
Ntcheu	378	403	431	464	442	488	428	448	370	420	408	373	274	284	169	148
Total	2404	2365	2829	2914	3069	3266	2959	3139	3062	3074	2807	2985	2407	2379	1568	1232
Northern																
Chitipa	77	94	107	99	119	124	89	116	123	145	129	144	105	105	147	91
Karonga	198	202	243	279	298	351	292	359	289	339	268	316	240	284	241	185
Likoma	9	7	10	8	5	10	10	16	13	11	5	18	7	15	4	7
Mzimba North	438	404	417	453	423	500	461	431	416	477	374	409	290	395	237	260
Mzimba South	291	298	308	305	294	362	304	358	307	363	281	324	265	281	223	238
Mzuzu City	370	204	282	248	250	278	246	261	262	275	200	267	194	253	153	131
Nkhata Bay	251	275	252	298	288	325	290	289	255	308	268	287	246	234	194	157
Rumphi	169	173	196	204	186	225	198	196	183	231	186	222	167	168	187	176
Total	1803	1657	1815	1894	1863	2175	1890	2026	1848	2149	1711	1987	1514	1735	1386	1245
Shire Highlands																
Chiradzulu	161	141	190	188	238	227	249	279	231	264	243	251	264	237	143	131
Mulanje	367	370	460	457	450	511	538	578	538	496	439	446	417	426	353	247
Phalombe	190	155	167	173	197	211	181	208	170	187	153	168	124	139	147	123
Thyolo	411	429	523	513	576	646	650	654	679	702	587	519	540	490	411	296
Total	1129	1095	1340	1331	1461	1595	1618	1719	1618	1649	1422	1384	1345	1292	1054	797
Southern Eastern																
Balaka	242	223	321	345	362	417	336	318	372	340	265	290	283	261	201	157
Machinga	273	286	334	367	439	443	424	371	429	417	294	306	234	195	157	133
Mangochi	378	456	550	569	644	684	607	579	522	545	484	475	371	348	223	184
Zomba Rural	418	401	438	450	499	576	498	516	529	656	502	434	403	379	250	200
Zomba Urban	86	81	106	102	110	101	91	107	112	107	95	125	117	100	85	48
Total	1397	1447	1749	1833	2054	2221	1956	1891	1964	2065	1640	1630	1408	1283	916	722
Southern Western																
Blantyre City	514	504	588	639	676	674	764	738	725	707	716	683	703	680	330	314
Blantyre Rural	360	292	356	322	421	359	333	402	342	324	292	291	262	240	142	123
Chikwawa	238	264	336	345	390	420	387	382	410	418	370	338	320	299	279	198
Mwanza	56	50	63	49	84	81	75	99	102	102	53	57	60	64	58	40
Neno	52	71	110	96	112	120	96	72	144	122	73	65	87	63	37	29
Nsanje	160	139	234	185	195	193	192	255	164	164	155	152	188	134	122	84
Total	1380	1320	1687	1636	1878	1847	1847	1948	1887	1837	1659	1586	1620	1480	968	788
Grand Total	9704	9450	11165	11392	12223	13139	11954	12552	12134	12578	10703	11095	9596	9467	6909	5681

Table 2.15 Percentage of Repeaters by Sex, Standard, Division and District in Malawi, 2013/14

Division & District	Std 1		Std 2		Std 3		Std 4		Std 5		Std 6		Std 7		Std 8	
	Boys	Girls	Boys	Girls	Boys	Girls	Boys	Girls	Boys	Girls	Boys	Girls	Boys	Girls	Boys	Girls
Central Eastern																
Dowa	28	28	22	21	24	20	19	18	16	15	14	14	13	13	23	21
Kasungu	27	34	21	20	21	18	16	15	16	15	15	14	15	15	26	24
Nkhotakota	33	32	27	27	28	27	23	21	23	27	20	24	20	19	26	26
Ntchisi	30	30	24	22	23	20	17	16	16	17	15	15	16	16	37	36
Salima	32	30	26	25	24	23	19	18	20	21	17	17	17	20	19	20
CEED average	30	31	24	23	24	22	19	18	18	19	16	17	16	16	26	25
Central Western																
Dedza	14	14	13	14	15	13	13	12	18	16	16	16	14	15	3	3
Lilongwe City	16	16	14	13	14	14	13	14	11	11	11	11	10	11	9	9
East	21	20	18	17	17	17	15	16	15	15	12	13	11	12	12	9
West	31	31	23	28	23	21	19	20	19	20	16	15	16	16	14	14
Mchinji	29	28	22	20	23	20	17	18	18	18	18	18	14	14	19	18
Ntcheu	26	23	19	17	19	16	18	14	18	16	17	16	18	19	35	36
CWED average	23	22	18	18	18	17	16	16	17	16	15	15	14	15	15	15
Northern																
Chitipa	27	21	19	20	22	13	27	25	17	16	17	17	27	33	35	41
Karonga	26	20	23	21	22	20	22	19	20	18	21	18	25	24	32	31
Likoma	23	22	19	18	19	17	18	15	19	16	16	14	19	17	28	25
Mzimba North	15	13	14	12	15	13	14	11	14	15	14	12	17	18	11	11
Mzimba South	30	27	23	22	23	21	22	20	22	22	21	20	22	19	25	21
Mzuzu City	23	21	20	19	18	15	16	15	17	16	17	16	18	17	31	27
Nkhata Bay	31	29	24	24	25	23	19	20	21	23	19	19	20	22	19	18
Rumphi	24	24	19	18	21	19	16	17	18	19	16	18	17	18	19	18
NED average	25	22	20	19	21	18	19	18	19	18	18	17	20	21	25	24
Shire Highlands																
Chiradzulu	29	28	23	24	25	24	21	20	21	24	20	19	17	21	20	18
Mulanje	29	28	26	26	26	24	20	19	21	20	19	22	19	19	16	19
Phalombe	24	22	17	18	19	19	16	16	16	16	14	14	15	16	17	17
Thyolo	25	31	23	23	21	22	17	17	17	19	16	17	16	17	14	18
SHED average	27	27	22	22	23	22	18	18	19	20	17	18	17	18	17	18
South Eastern																
Balaka	39	18	17	14	22	19	16	12	16	16	18	16	14	14	4	7
Machinga	18	15	14	14	18	16	13	13	13	14	14	14	13	13	7	8
Mangochi	21	19	16	15	17	17	17	15	15	15	14	14	13	13	13	14
Zomba Rural	20	20	19	17	18	17	16	18	16	16	13	15	14	16	19	18
Zomba Urban	29	28	28	27	31	28	25	24	30	29	24	25	26	24	32	28
SEED average	25	20	19	17	21	19	17	16	18	18	17	17	16	16	15	15
South Western																
Blantyre City	20	19	15	16	15	14	13	16	14	14	12	14	14	13	19	22
Blantyre Rural	12	11	10	10	11	11	12	11	12	11	11	11	11	10	11	13
Chikwawa	19	19	18	17	16	16	16	16	16	16	13	15	14	14	19	18
Mwanza	31	29	29	27	29	28	25	24	28	24	23	25	21	19	31	29
Neno	29	31	20	19	22	21	21	18	21	19	17	17	16	16	14	15
Nsanje	19	19	15	16	15	14	13	15	13	14	11	13	13	12	20	19
SWED	22	21	18	17	18	17	16	17	17	16	15	16	15	14	19	19

Table 2.15 Percentage of pupils promoted to next higher class by Sex, Standard, Division and District in Malawi, 2013/2014

Division & District	Std 1		Std 2		Std 3		Std 4		Std 5		Std 6		Std 7		Std 8	
	Boys	Girls	Boys	Girls	Boys	Girls	Boys	Girls	Boys	Girls	Boys	Girls	Boys	Girls	Boys	Girls
Central Eastern																
Dowa	72	72	84	83	76	83	84	85	86	86	91	91	97	94	81	80
Kasungu	82	75	86	89	84	88	85	89	89	92	86	90	88	90	78	82
Nkhotakota	69	74	76	75	73	75	74	75	83	79	77	78	81	67	77	70
Ntchisi	69	71	77	75	84	87	80	82	83	83	88	88	83	86	64	68
Salima	71	71	81	85	84	78	85	85	85	88	104	91	93	88	80	83
CEED average	73	72	81	81	81	82	82	83	85	86	89	88	89	85	76	77
Central Western																
Dedza	74	74	93	85	88	86	86	85	92	91	90	91	90	93	87	88
Lilongwe City	84	85	88	86	95	119	85	83	80	79	89	91	84	82	104	102
Lilongwe Rural East	91	91	103	89	84	88	96	96	90	91	101	105	92	105	96	93
Lilongwe Rural West	77	76	88	91	87	88	86	88	88	90	98	103	97	91	91	94
Mchinji	69	70	85	76	84	86	82	84	81	88	98	89	88	98	92	92
Ntcheu	77	76	82	81	82	86	84	90	90	91	90	89	95	92	90	91
CWED average	79	79	90	84	87	92	87	88	87	88	94	95	91	94	93	93
Northern																
Chitipa	73	74	85	88	82	83	91	89	82	85	81	85	85	88	64	63
Karonga	82	74	80	76	80	82	79	85	84	85	78	84	87	89	73	78
Likoma	72	79	72	74	99	92	76	97	58	72	109	124	77	61	59	66
Mzimba North	76	69	78	84	80	82	79	85	80	87	79	87	84	81	98	71
Mzimba South	77	81	87	88	85	81	83	85	81	83	86	88	80	82	73	80
Mzuzu City	88	92	91	83	84	92	90	95	96	98	95	93	93	111	98	86
Nkhata Bay	80	78	82	82	78	79	77	84	81	81	77	78	80	86	66	72
Rumphi	78	78	83	81	83	81	85	86	85	87	87	86	83	77	69	70
NED average	78	78	82	82	84	84	82	88	81	85	86	91	84	84	75	73
Shire Highlands																
Chiradzulu	73	69	73	79	73	79	80	77	84	94	79	85	89	90	75	69
Mulanje	81	84	85	82	84	86	77	84	93	92	87	87	93	100	89	85
Phalombe	82	81	83	86	86	82	92	92	98	96	92	96	96	91	78	76
Thyolo	71	75	73	75	75	76	78	81	83	84	83	83	86	87	81	82
SHED average	77	77	79	80	79	81	82	84	90	91	85	88	91	92	81	78
Southern Eastern																
Balaka	71	70	78	80	79	78	85	89	86	90	84	89	98	96	91	89
Machinga	74	70	82	86	86	84	88	89	92	90	94	95	98	96	93	98
Mangochi	81	73	82	86	84	84	100	86	90	91	86	86	89	90	91	85
Zomba Rural	75	75	89	86	79	76	87	88	85	89	88	89	91	91	86	86
Zomba Urban	66	83	76	76	82	75	82	90	81	90	86	87	96	75	73	80
SEED average	73	74	81	83	82	79	88	88	87	90	88	89	94	90	87	88
Southern Western																
Blantyre City	86	87	90	91	80	81	86	88	94	95	89	95	96	98	101	102
Blantyre Rural	80	79	82	86	86	87	89	88	92	93	89	101	97	91	82	86
Chikwawa	84	85	87	83	91	92	88	93	85	83	93	87	90	97	81	83
Mwanza	64	69	68	70	77	73	77	76	75	90	77	75	95	105	73	69
Neno	73	68	95	95	83	84	81	93	83	91	91	90	85	94	100	110
Nsanje	86	82	84	85	88	89	92	93	96	89	92	90	93	92	78	97
SWED average	79	78	85	85	84	84	85	89	87	90	89	90	93	96	86	91

Table 2.16 Number of pupils with Special Learning Needs by Standard and Sex in Malawi 2013/14

Special Learning	Std 1		Std 2		Std 3		Std 4		Std 5		Std 6		Std 7		Std 8	
	Boys	Girls	Boys	Girls	Boys	Girls	Boys	Girls	Boys	Girls	Boys	Girls	Boys	Girls	Boys	Girls
Blind	50	45	29	32	40	31	27	22	33	44	16	15	26	24	24	16
Deaf	380	336	257	180	227	202	243	197	180	156	137	135	119	86	141	109
Hard of Hearing	1993	1776	1504	1554	1851	1943	1645	1679	1373	1466	1080	1051	914	914	775	713
Learning Difficulties	5439	4667	4170	3771	4772	3457	3123	2924	2623	2475	2126	1983	1775	1668	1415	1251
Low Vision	1740	1577	1380	1305	1564	1434	1367	1380	1320	1372	1159	1128	1042	1119	1032	965
Physical Impairment	1173	798	732	620	715	568	630	504	554	418	399	378	390	290	329	231

Table 2.17 Number of pupils with Special Learning Needs by District in Malawi 2013/14

Row Labels	Boys						Girls						Total Boys	Total Girls
	Blind	Deaf	Hard of Hearing	Learning Difficulties	Low Vision	Physical Impairment	Blind	Deaf	Hard of Hearing	Learning Difficulties	Low Vision	Physical Impairment		
Central Eastern														
Dowa	2	66	660	1723	683	267	7	53	653	1733	672	202	3401	3320
Kasungu	22	46	425	1193	382	262	15	41	417	1079	377	195	2330	2124
Nkhotakota	4	27	263	559	190	152	3	16	215	556	178	128	1195	1096
Ntchisi	6	35	303	785	266	90	9	30	300	622	274	73	1485	1308
Salima	3	35	418	873	424	188	12	29	432	846	440	107	1941	1866
Total	37	209	2069	5133	1945	959	46	169	2017	4836	1941	705	10352	9714
Central Western														
Dedza	8	113	600	1592	566	203	5	113	680	1443	553	162	3082	2956
Lilongwe City	7	22	171	590	230	84	3	24	205	493	255	85	1104	1065
Lilongwe Rural East	3	59	698	1125	699	190	5	62	640	1051	687	163	2774	2608
Lilongwe Rural West	17	84	532	748	445	181	16	58	532	642	479	166	2007	1893
Mchinji	5	33	652	1138	539	225	3	39	649	1001	500	177	2592	2369
Ntcheu	28	47	693	1585	587	262	29	36	717	1500	548	216	3202	3046
Total	68	358	3346	6778	3066	1145	61	332	3423	6130	3022	969	14761	13937
Northern														
Chitipa	0	14	276	756	157	111	1	12	270	739	154	86	1314	1262
Karonga	8	57	325	496	246	124	8	37	273	444	195	85	1256	1042
Likoma	0	0	11	20	13	5	0	1	13	11	13	7	49	45
Mzimba North	14	36	647	984	394	189	17	35	606	912	361	118	2264	2049
Mzimba South	4	190	203	774	351	250	1	114	248	683	307	170	1772	1523
Mzuzu City	1	21	85	274	145	35	7	14	84	225	172	20	561	522
Nkhata Bay	1	54	287	505	220	113	3	53	270	439	176	89	1180	1030
Rumphi	5	22	229	421	261	68	2	15	218	347	225	44	1006	851
Total	33	394	2063	4230	1787	895	39	281	1982	3800	1603	619	9402	8324
Shire Highlands														
Chiradzulu	20	99	181	534	212	111	8	95	180	516	170	103	1157	1072
Mulanje	3	44	327	1889	319	198	6	46	338	765	348	140	2780	1643
Phalombe	7	8	186	242	122	100	7	17	224	255	115	91	665	709
Thyolo	3	170	255	1118	362	187	2	137	291	1074	345	151	2095	2000
Total	33	321	949	3783	1015	596	23	295	1033	2610	978	485	6697	5424
Southern Eastern														
Balaka	3	39	314	904	325	129	6	37	310	759	363	107	1714	1582
Machinga	7	65	509	646	472	209	11	64	535	547	491	166	1908	1814
Mangochi	9	63	534	1296	486	256	9	36	509	1217	501	203	2644	2475
Zomba Rural	4	73	266	592	345	153	4	51	267	524	352	115	1433	1313
Zomba Urban	1	2	28	52	59	22	0	1	38	61	60	21	164	181
Total	24	242	1651	3490	1687	769	30	189	1659	3108	1767	612	7863	7365
Southern Western														
Blantyre City	2	21	88	386	171	77	2	22	90	364	179	46	745	703
Blantyre Rural	17	42	403	483	393	190	12	39	368	413	359	138	1528	1329
Chikwawa	18	47	204	447	211	140	6	33	174	357	169	117	1067	856
Mwanza	4	14	147	268	137	37	5	12	145	187	115	22	607	486
Neno	1	6	55	101	48	40	2	5	61	89	56	45	251	258
Nsanje	8	30	160	344	144	74	3	24	144	302	91	49	760	613
Total	50	160	1057	2029	1104	558	30	135	982	1712	969	417	4958	4245
Grand Total	245	1684	11135	25443	10604	4922	229	1401	11096	22196	10280	3807	54033	49009

Table 2.17: Percentage of Primary School Dropouts by Sex, Standard and District in Malawi, 2013/14

Division and District	Std 1		Std 2		Std 3		Std 4		Std 5		Std 6		Std 7		Std 8	
	Boys	Girls	Boys	Girls	Boys	Girls	Boys	Girls	Boys	Girls	Boys	Girls	Boys	Girls	Boys	Girls
Central Eastern																
Dowa	0	1	6	4	0	3	3	2	2	1	4	5	10	6	4	0
Kasungu	8	9	7	9	5	6	1	4	5	7	1	4	3	5	3	6
Nkhotakota	2	6	3	2	2	2	3	3	6	5	3	2	1	14	3	4
Ntchisi	1	1	0	4	8	8	3	2	1	1	3	3	1	1	1	4
Salima	3	2	7	10	8	2	5	3	6	10	21	8	11	8	2	3
CEED average	3	4	5	6	5	4	3	3	4	5	6	4	5	7	3	3
Central Western																
Dedza	12	12	6	1	3	2	1	3	10	7	6	7	5	9	10	9
Lilongwe City	0	1	2	2	8	33	2	3	9	10	0	2	5	7	13	11
Lilongwe Rural East	13	11	21	6	2	5	11	12	5	7	13	18	3	16	7	3
Lilongwe Rural West	8	7	11	19	10	9	6	8	7	10	14	19	13	7	5	8
Mchinji	2	2	7	4	7	6	0	2	1	6	16	7	2	12	11	10
Ntcheu	2	1	1	2	1	2	2	5	8	6	7	6	13	12	25	27
CWED average	6	6	8	6	5	9	4	5	7	8	9	10	7	11	12	11
Northern																
Chitipa	0	4	4	8	5	4	18	13	1	0	2	2	12	20	1	4
Karonga	9	6	3	3	2	3	1	4	4	3	1	3	12	13	6	8
Likoma	5	1	8	8	19	9	6	11	23	13	26	38	4	23	14	10
Mzimba North	9	17	8	5	4	5	7	3	6	2	8	1	1	1	9	17
Mzimba South	7	8	10	10	8	3	5	6	4	4	7	8	2	1	2	1
Mzuzu City	11	13	11	2	2	7	5	10	13	14	11	9	11	28	29	13
Nkhata Bay	11	7	5	6	3	2	4	4	3	3	4	3	0	8	15	10
Rumphi	2	2	1	1	4	0	1	3	4	6	3	4	0	5	13	12
NED average	7	7	6	5	6	4	6	7	7	6	8	9	5	12	11	9
Shire Highlands																
Chiradzulu	2	3	4	3	2	3	1	2	5	18	1	3	6	11	5	13
Mulanje	11	12	11	7	10	10	3	2	14	12	6	9	12	18	5	3
Phalombe	6	3	1	4	5	1	8	8	15	12	6	10	11	7	5	7
Thyolo	5	6	5	3	3	2	5	2	1	3	1	0	2	4	4	0
SHED average	6	6	5	4	5	4	4	4	9	11	4	6	8	10	5	6
Southern Eastern																
Balaka	10	12	5	6	1	3	1	1	3	6	1	5	12	10	5	5
Machinga	9	15	4	0	4	0	0	2	5	4	8	9	11	9	0	6
Mangochi	2	8	2	2	1	0	16	1	5	7	0	0	2	3	5	1
Zomba Rural	5	6	7	3	4	7	3	6	1	5	1	4	6	8	5	4
Zomba Urban	5	11	3	2	13	3	7	13	11	19	10	12	21	1	5	8
SEED average	31	51	21	13	23	13	27	23	25	41	20	30	52	31	20	24
Southern Western																
Blantyre City	6	6	5	7	5	4	1	5	8	9	1	9	10	10	20	24
Blantyre Rural	8	10	7	4	3	3	1	1	3	4	1	11	7	1	6	2
Chikwawa	3	4	5	0	8	7	3	9	0	1	6	1	4	12	0	1
Mwanza	5	2	3	3	5	1	1	0	3	14	1	0	16	23	3	2
Neno	2	1	14	14	5	5	2	11	4	10	8	7	1	10	15	25
Nsanje	5	1	1	1	2	3	4	7	9	3	4	3	6	5	2	15
SWED average	29	23	35	29	28	23	12	33	27	41	21	31	44	61	46	69
National average	14	16	13	11	12	10	9	12	13	19	11	15	20	22	16	20

Table 2.19a Number of Primary School orphaned Pupils by District, STD and Sex in Malawi 2013/ 2014

Both Parents died																		
Row Labels	Std 1		Std 2		Std 3		Std 4		Std 5		Std 6		Std 7		Std 8		Total	
	Boys	Girls	Boys	Girls	Boys	Girls	Boys	Girls	Boys	Girls	Boys	Girls	Boys	Girls	Boys	Girls	Boys	Girls
Central Eastern																		
Dowa	300	297	232	240	275	283	231	223	213	208	143	168	151	157	156	155	1701	1731
Kasungu	501	527	390	372	398	387	346	336	330	365	255	260	256	240	259	227	2735	2714
Nkhotakota	218	227	193	226	183	203	189	188	202	209	148	150	136	120	125	125	1394	1448
Ntchisi	114	118	84	96	86	73	48	61	64	74	32	58	48	44	54	34	530	558
Salima	313	282	193	180	188	194	156	147	137	139	124	132	124	109	98	114	1333	1297
Total	1446	1451	1092	1114	1130	1140	970	955	946	995	702	768	715	670	692	655	7693	7748
Central Western																		
Dedza	387	381	322	361	325	310	246	282	267	220	210	174	175	165	171	114	2103	2007
Lilongwe City	200	194	200	214	209	195	214	239	229	229	192	203	174	212	159	143	1577	1629
Lilongwe Rural East	467	490	378	359	323	295	265	303	271	288	194	200	189	175	149	141	2236	2251
Lilongwe Rural West	284	331	273	276	244	262	232	230	184	197	176	160	148	138	109	114	1650	1708
Mchinji	217	229	183	212	175	187	159	179	190	176	124	155	106	117	96	94	1250	1349
Ntcheu	382	353	283	294	383	334	324	331	326	298	253	252	198	211	215	179	2364	2252
Total	1937	1978	1639	1716	1659	1583	1440	1564	1467	1408	1149	1144	990	1018	899	785	11180	11196
Northern																		
Chitipa	91	78	73	60	76	72	63	67	77	54	67	73	66	66	87	78	600	548
Karonga	150	143	134	117	168	179	161	148	138	149	140	134	146	140	172	118	1209	1128
Likoma	3	0	4	1	2	0	1	3	5	3	0	3	4	4	4	5	23	19
Mzimba North	137	143	143	153	148	153	130	133	144	125	112	121	126	113	128	138	1068	1079
Mzimba South	246	287	195	208	190	219	179	243	157	234	191	212	208	187	214	197	1580	1787
Mzuzu City	51	51	47	68	65	64	71	75	67	89	70	74	63	90	76	75	510	586
Nkhata Bay	182	172	122	127	136	149	127	157	146	133	154	144	159	149	136	127	1162	1158
Rumphu	78	72	59	70	65	74	82	82	90	93	79	85	94	82	121	90	668	648
Total	938	946	777	804	850	910	814	908	824	880	813	846	866	831	938	828	6820	6953
Shire Highlands																		
Chiradzulu	205	190	200	199	214	244	194	211	248	203	226	184	204	193	184	154	1675	1578
Mulanje	643	588	569	537	541	563	536	551	549	493	508	452	455	411	359	312	4160	3907
Phalombe	343	316	240	264	251	276	230	234	204	211	203	191	188	135	199	162	1858	1789
Thyolo	541	527	419	428	471	467	458	458	506	506	335	321	334	313	311	269	3375	3289
Total	1732	1621	1428	1428	1477	1550	1418	1454	1507	1413	1272	1148	1181	1052	1053	897	11068	10563
Southern Eastern																		
Balaka	319	274	223	285	244	246	260	256	227	221	206	199	173	150	134	110	1786	1741
Machinga	332	379	288	293	336	323	260	277	209	221	180	182	145	139	117	120	1867	1934
Mangochi	836	902	665	659	606	564	528	447	469	351	338	315	265	218	221	188	3928	3644
Zomba Rural	586	546	532	490	463	452	430	597	413	404	344	393	317	334	263	265	3348	3481
Zomba Urban	35	44	114	111	70	85	62	62	76	58	57	67	83	44	56	60	553	531
Total	2108	2145	1822	1838	1719	1670	1540	1639	1394	1255	1125	1156	983	885	791	743	11482	11331
Southern Western																		
Blantyre City	205	207	235	218	233	275	265	302	231	284	262	343	274	263	213	232	1918	2124
Blantyre Rural	335	317	297	337	305	308	302	275	266	274	231	223	236	242	201	185	2173	2161
Chikwawa	340	353	325	326	307	297	306	293	299	254	265	222	280	197	242	179	2364	2121
Mwanza	60	67	55	62	58	54	58	58	61	48	43	54	33	37	35	35	403	415
Neno	71	64	81	66	64	73	87	48	77	44	62	51	58	43	51	28	551	417
Nsanje	311	299	226	245	228	210	230	222	217	158	172	162	174	148	189	141	1747	1585
Total	1322	1307	1219	1254	1195	1217	1248	1198	1151	1062	1035	1055	1055	930	931	800	9156	8823
Grand Total	9483	9448	7977	8154	8030	8070	7430	7718	7289	7013	6096	6117	5790	5386	5304	4708	57399	56614

Table 2.20 Number of Primary School orphaned Pupils by District, STD and Sex in Malawi 2013/14

Single Parent died

Row Labels	Std 1		Std 2		Std 3		Std 4		Std 5		Std 6		Std 7		Std 8		Total	
	Boys	Girls	Boys	Girls	Boys	Girls	Boys	Girls	Boys	Girls	Boys	Girls	Boys	Girls	Boys	Girls	Boys	Girls
Central Eastern																		
Dowa	911	909	751	685	898	814	713	698	615	689	609	593	497	584	495	516	5489	5488
Kasungu	1114	1000	919	898	940	955	997	978	941	921	794	764	749	677	651	669	7105	6862
Nkhotakota	533	533	528	557	534	640	482	500	503	455	393	342	374	295	354	310	3701	3632
Ntchisi	373	337	325	311	303	272	280	290	207	270	204	200	173	200	214	185	2079	2065
Salima	650	618	568	585	609	551	486	452	476	425	371	352	328	289	333	259	3821	3531
Total	3581	3397	3091	3036	3284	3232	2958	2918	2742	2760	2371	2251	2121	2045	2047	1939	22195	21578
Central Western																		
Dedza	1044	1014	917	942	979	905	772	859	759	698	566	571	522	440	477	383	6036	5812
Lilongwe City	569	509	554	546	592	574	482	640	598	627	605	674	539	589	456	442	4395	4601
Lilongwe Rural East	1009	996	892	901	798	793	675	707	629	645	534	501	407	425	347	325	5291	5293
Lilongwe Rural West	720	791	666	751	714	858	701	682	590	657	503	617	452	456	419	392	4765	5204
Mchinji	671	586	559	558	606	668	580	550	510	568	436	438	425	365	345	298	4132	4031
Ntcheu	985	870	878	823	897	972	796	798	784	825	677	706	590	524	505	448	6112	5966
Total	4998	4766	4466	4521	4586	4770	4006	4236	3870	4020	3321	3507	2935	2799	2549	2288	30731	30907
Northern																		
Chitipa	271	265	276	258	304	286	325	355	341	316	375	367	348	298	392	392	2632	2537
Karonga	517	464	510	461	573	573	628	589	615	591	561	614	570	495	691	466	4665	4253
Likoma	11	13	18	24	27	27	33	27	27	19	17	19	39	35	14	25	186	189
Mzimba North	563	504	530	470	499	544	544	563	594	539	567	494	483	498	528	453	4308	4065
Mzimba South	800	697	742	648	724	614	728	669	653	678	634	678	620	577	659	604	5560	5165
Mzuzu City	152	149	138	167	189	206	196	218	201	235	230	230	210	219	146	206	1462	1630
Nkhata Bay	463	439	482	423	476	491	532	520	582	570	508	504	462	428	449	384	3954	3759
Rumphu	296	272	279	283	306	305	360	335	358	346	349	326	351	313	412	325	2711	2505
Total	3073	2803	2975	2734	3098	3046	3346	3276	3371	3294	3241	3232	3083	2863	3291	2855	25478	24103
Shire Highlands																		
Chiradzulu	550	543	540	630	627	628	638	632	689	721	624	604	546	483	522	355	4736	4596
Mulanje	1358	1252	1338	1201	1340	1369	1423	1378	1432	1427	1100	1136	1085	953	915	776	9991	9492
Phalombe	838	832	750	770	758	813	700	753	763	754	565	644	535	491	563	429	5472	5486
Thyolo	1162	1045	1038	1057	1274	1341	1167	1197	1212	1259	989	1008	822	848	838	626	8502	8381
Total	3908	3672	3666	3658	3999	4151	3928	3960	4096	4161	3278	3392	2988	2775	2838	2186	28701	27955
Southern Eastern																		
Balaka	793	781	662	717	738	702	636	610	605	599	493	520	469	443	354	337	4750	4709
Machinga	914	927	718	803	729	691	653	605	549	585	415	445	388	342	292	320	4658	4718
Mangochi	2084	1997	1642	1612	1553	1481	1250	1254	1101	1138	969	871	727	708	604	523	9930	9584
Zomba Rural	1303	1246	1160	1085	1186	1225	1133	1227	1114	1147	979	957	821	807	666	640	8362	8334
Zomba Urban	104	94	97	109	126	124	145	146	141	161	114	174	93	132	93	133	913	1073
Total	5198	5045	4279	4326	4332	4223	3817	3842	3510	3630	2970	2967	2498	2432	2009	1953	28613	28418
Southern Western																		
Blantyre City	397	413	497	526	568	602	651	754	686	793	648	711	609	701	542	568	4598	5068
Blantyre Rural	748	756	739	648	773	775	777	747	693	697	568	536	480	536	476	499	5254	5194
Chikwawa	944	931	939	900	943	959	880	845	914	907	799	696	782	628	741	514	6942	6380
Mwanza	202	187	181	176	216	208	221	235	173	196	160	157	142	133	133	117	1428	1409
Neno	257	226	232	240	239	222	240	227	194	203	188	186	164	155	146	113	1660	1572
Nsanje	741	687	571	672	549	553	522	523	545	449	408	376	432	324	452	240	4220	3824
Total	3289	3200	3159	3162	3288	3319	3291	3331	3205	3245	2771	2662	2609	2477	2490	2051	24102	23447
Grand Total	24047	22883	21636	21437	22587	22741	21346	21563	20794	21110	17952	18011	16234	15391	15224	13272	159820	156408

Table 2.21 Number of buildings/Rooms by condition 2013/14

Building	In Use Complete Permanent	In use Complete Temporary	In use Incomplete Permanent	In use Incomplete Temporary	Need Rehab	Required
Classrooms	36,682	5,451	1,699	414	10,889	24,793
General office	382	67	31	9	82	2,773
Head Teacher Office	2,480	481	177	44	388	2,767
Kitchen	1,075	252	48	27	207	2,525
Libraries	985	262	61	22	158	3,964
Recreation Hall	192	24	38	-	66	2,849
Special Need Resource rooms	207	56	20	7	134	3,132
Staff rooms	1,438	133	74	14	160	3,258
Store Rooms	2,572	156	76	18	240	3,894
Teachers' houses	15,112	6,139	1,031	485	6,419	34,868
Workshops	102	10	8	-	54	2,452

Table 2.22 Number of Buildings/Rooms by Division District and Type in Primary School in Malawi 2013/14

Geographical Position	Classrooms		General office		Head Teacher Office		Kitchen		Libraries		Recreation Hall		Special Need Resource rooms		Staff rooms		Store Rooms		Teachers' houses		Workshops	
	Permanent	Temporary	Permanent	Temporary	Permanent	Temporary	Permanent	Temporary	Permanent	Temporary	Permanent	Temporary	Permanent	Temporary	Permanent	Temporary	Permanent	Temporary	Permanent	Temporary	Permanent	Temporary
Central Eastern																						
Dowa	1553	252	19	9	85	36	27	3	44	30	5	0	8	12	61	17	127	10	864	341	4	0
Kasungu	1986	496	19	3	123	30	93	40	85	5	11	0	3	0	82	11	173	8	1126	584	8	0
Nkhotakota	927	128	4	2	66	11	4	3	15	3	3	1	2	4	33	5	25	4	381	203	2	2
Ntchisi	948	183	7	1	63	10	0	3	33	10	3	1	6	0	50	4	48	3	372	248	2	0
Salima	935	84	10	0	41	5	18	14	25	4	6	0	2	0	28	1	53	4	414	70	0	0
Total	6349	1143	59	15	378	92	142	63	202	52	28	2	21	16	254	38	426	29	3157	1446	16	2
Central Western																						
Dedza	1444	197	17	2	90	19	25	16	26	6	4	0	15	4	69	4	91	2	673	200	4	0
Lilongwe City	1485	38	34	1	101	3	21	2	35	8	20	2	11	7	65	3	178	6	165	9	5	0
Lilongwe Rural East	1336	224	14	4	62	16	10	2	39	16	9	0	1	1	42	8	64	10	577	182	1	1
Lilongwe Rural West	1568	284	9	6	70	24	30	10	30	5	7	0	15	0	78	6	94	8	532	441	2	0
Mchinji	1129	180	9	0	67	15	11	1	78	9	1	0	7	2	36	6	41	4	464	225	2	0
Ntcheu	1446	239	19	5	104	22	20	18	27	18	6	1	18	0	69	3	154	10	534	219	2	0
Total	8408	1162	102	18	494	99	117	49	235	62	47	3	67	14	359	30	622	40	2945	1276	16	1
Northern																						
Chitipa	813	395	6	7	54	45	7	16	7	14	2	0	2	1	21	4	14	7	344	381	1	1
Karonga	936	246	10	8	46	35	11	11	6	1	5	1	4	0	23	6	26	6	481	331	2	0
Likoma	68	0	0	0	4	1	5	2	5	2	2	0	0	0	3	1	1	3	32	1	0	0
Mzimba North	1327	335	16	0	116	39	16	6	17	25	3	0	5	1	49	5	55	7	806	557	3	0
Mzimba South	1508	368	12	6	109	35	5	7	59	36	4	0	6	1	85	16	121	11	741	734	8	0
Mzuzu City	429	51	7	0	37	5	31	4	24	7	3	0	5	1	21	1	66	3	63	24	5	0
Nkhata Bay	983	202	8	2	87	9	12	12	16	6	3	0	1	0	44	3	40	1	463	225	3	0
Rumphi	826	307	3	1	65	30	20	11	13	4	4	0	12	1	29	5	32	4	455	210	1	1
Total	6890	1904	62	24	518	199	107	69	147	95	26	1	35	5	275	41	355	42	3385	2463	23	2
Shire Highlands																						
Chiradzulu	925	75	7	0	61	8	44	2	8	6	3	0	3	2	47	1	79	9	356	120	3	0
Mulanje	1312	85	17	0	88	12	85	1	20	7	4	1	2	2	35	0	105	2	508	77	1	0
Phalombe	892	53	9	1	48	9	54	3	19	2	0	0	1	0	34	2	61	2	328	124	1	0
Thyolo	1331	134	9	0	108	9	51	17	28	2	16	1	5	5	40	4	125	4	635	134	1	1
Total	4460	347	42	1	305	38	234	23	75	17	23	2	11	9	156	7	370	17	1827	455	6	1
Southern Eastern																						
Balaka	998	68	11	0	92	4	55	0	28	1	5	0	3	0	35	0	78	1	384	19	2	0
Machinga	1064	131	8	0	73	4	7	2	5	1	3	0	5	0	34	3	83	1	474	118	2	0
Mangochi	1861	133	21	1	168	5	59	9	77	4	17	4	8	1	63	1	137	1	807	52	20	0
Zomba Rural	1485	162	13	2	105	10	53	1	80	8	9	0	21	1	43	1	103	4	552	79	5	0
Zomba Urban	244	4	4	0	15	0	13	0	12	0	3	0	2	0	8	0	16	0	40	1	2	0
Total	5652	498	57	3	453	23	187	12	202	14	37	4	39	2	183	5	417	7	2257	269	31	0
Southern Western																						
Blantyre City	1385	20	25	2	96	3	67	2	46	3	19	2	13	8	66	2	126	6	114	2	5	0
Blantyre Rural	1094	120	15	1	82	6	72	4	44	7	6	10	8	2	37	3	49	6	390	76	2	3
Chikwawa	1057	108	10	2	78	7	71	12	15	3	4	0	6	0	58	3	117	5	410	87	2	1
Mwanza	301	46	2	0	23	1	10	1	3	0	0	0	0	0	10	0	13	0	144	9	0	0
Neno	379	48	4	0	19	6	26	3	3	5	0	0	1	0	13	1	18	0	164	34	1	0
Nsanje	707	55	4	1	34	7	42	14	13	4	2	0	6	0	27	3	59	4	319	22	0	0
Total	4923	397	60	6	332	30	288	36	124	22	31	12	34	10	211	12	382	21	1541	230	10	4
Grand Total	36682	5451	382	67	2480	481	1075	252	985	262	192	24	207	56	1438	133	2572	156	15112	6139	102	10

Table 2.23: Number of Girls Toilets by Division, District, Condition and type in Malawi, 2013/2014

Divisions and Districts	Girls Toilets										
	Flush Toilets		Pit Latrines Drop Holes			Urinal Blocks			Hand Washing Facilities		
	In use	Under Construction	In use	Under construction	Basic Pit Latrines	Improved & in use	Improved under construction	Basic in use	Improved in use	Improved under Construction	Basic in use
Central Eastern											
Dowa	8	6	785	58	393	69	7	42	105	16	90
Kasungu	14	13	1373	137	509	168	23	85	147	16	133
Nkhotakota	52	0	300	57	216	20	1	17	43	6	51
Ntchisi	42	16	758	57	301	61	7	23	59	6	62
Salima	17	0	400	30	156	41	5	27	44	6	57
Total	133	35	3616	339	1575	359	43	194	398	50	393
Central Western											
Dedza	37	1	773	92	300	73	8	44	127	9	165
Lilongwe City	228	20	497	61	177	33	8	32	90	2	40
Lilongwe Rural East	17	10	705	79	246	80	7	38	84	10	81
Lilongwe Rural West	15	12	941	73	357	99	6	51	92	2	83
Mchinji	2	12	550	68	285	28	6	29	45	4	80
Ntcheu	9	3	812	71	283	57	8	58	91	18	144
Total	308	58	4278	444	1648	370	43	252	529	45	593
Northern											
Chitipa	12	6	488	88	530	43	6	37	60	5	170
Karonga	11	0	673	37	222	48	3	20	113	2	119
Likoma	0	1	22	4	7	1	0	0	3	0	15
Mzimba North	0	8	936	153	566	61	10	26	97	4	131
Mzimba South	38	25	1201	141	492	138	14	46	61	6	57
Mzuzu City	55	40	186	55	80	7	5	4	110	8	39
Nkhata Bay	4	0	688	64	232	60	3	28	75	27	99
Rumphi	24	14	334	103	426	9	6	25	72	4	126
Total	144	94	4528	645	2555	367	47	186	591	56	756
Shire Highlands											
Chiradzulu	22	0	836	1	258	26	1	3	39	2	56
Mulanje	2	6	711	35	233	59	8	33	66	4	45
Phalombe	0	0	528	2	59	77	1	18	29	0	41
Thyolo	28	0	688	75	236	65	15	31	49	2	28
Total	52	6	2763	113	786	227	25	85	183	8	170
Southern Eastern											
Balaka	19	2	530	46	147	17	2	22	19	23	22
Machinga	9	3	518	61	192	58	4	24	37	0	23
Mangochi	44	30	1133	67	357	73	7	41	100	7	45
Zomba Rural	16	0	841	46	277	41	24	53	79	3	52
Zomba Urban	39	19	80	8	85	8	1	5	6	6	6
Total	127	54	3102	228	1058	197	38	145	241	39	148
Southern Western											
Blantyre City	282	52	550	27	92	82	4	14	84	6	22
Blantyre Rural	11	2	619	81	173	61	17	21	113	13	97
Chikwawa	37	0	632	61	239	69	8	48	37	5	27
Mwanza	0	0	124	17	73	17	6	7	16	0	2
Neno	0	0	251	30	51	17	4	16	27	3	19
Nsanje	7	1	334	31	101	46	7	20	36	6	37
Total	337	55	2510	247	729	292	46	126	313	33	204
Grand Total	1101	302	20797	2016	8351	1812	242	988	2255	231	2264

Table 2.24: Number of Boys Toilets by Division, District, Condition and type in Malawi, 2013/2014

Division/District name	Boys Toilets										
	Flush Toilets		Pit Latrines Drop Holes			Urinal Blocks			Hand Washing Facilities		
	In use	Under Construction	In use	Under construction	Basic Pit Latrines	Improved & in use	Improved under construction	Basic in use	Improved in use	Improved under Construction	Basic in use
Central Eastern											
Dowa	6	5	727	55	365	77	7	42	91	11	80
Kasungu	9	8	1212	110	453	165	24	92	130	9	139
Nkhotakota	64	0	264	48	205	23	2	28	48	6	51
Ntchisi	32	0	620	47	236	129	6	34	50	9	59
Salima	36	0	361	18	134	46	2	22	38	5	53
Total	147	13	3184	278	1393	440	41	218	357	40	382
Central Western											
Dedza	22	1	680	75	243	67	4	60	99	9	146
Lilongwe City	167	16	459	37	155	67	12	33	74	2	28
Lilongwe Rural East	10	8	681	65	217	77	7	35	79	5	69
Lilongwe Rural West	13	12	872	53	298	116	6	50	101	2	82
Mchinji	2	13	488	68	247	31	7	20	38	3	59
Ntcheu	15	0	713	59	234	53	6	52	74	7	123
Total	229	50	3893	357	1394	411	42	250	465	28	507
Northern											
Chitipa	12	4	459	73	455	48	6	80	42	5	150
Karonga	11	0	542	46	205	53	7	27	105	1	102
Likoma	0	1	16	5	7	0	0	3	2	0	15
Mzimba North	2	7	732	157	509	72	11	35	87	4	110
Mzimba South	29	19	999	119	446	143	9	56	58	6	53
Mzuzu City	47	44	158	53	71	20	13	6	84	13	34
Nkhata Bay	4	0	643	49	242	61	2	32	72	26	94
Rumphi	26	14	295	80	389	16	14	63	72	6	116
Total	131	89	3844	582	2324	413	62	302	522	61	674
Shire Highlands											
Chiradzulu	18	0	766	2	221	36	2	20	35	1	56
Mulanje	1	6	591	33	202	61	7	30	53	2	41
Phalombe	0	0	408	1	60	72	2	23	23	0	38
Thyolo	25	0	620	49	205	102	18	35	47	2	28
Total	44	6	2385	85	688	271	29	108	158	5	163
Southern Eastern											
Balaka	21	0	480	33	128	21	0	24	12	11	19
Machinga	11	2	498	47	164	59	3	19	35	2	19
Mangochi	26	27	927	51	289	67	6	35	86	1	33
Zomba Rural	17	0	753	30	256	50	12	45	49	5	25
Zomba Urban	60	18	49	11	55	12	2	1	13	6	5
Total	135	47	2707	172	892	209	23	124	195	25	101
Southern Western											
Blantyre City	216	43	538	31	92	85	5	17	58	6	31
Blantyre Rural	29	2	560	90	157	89	19	26	55	10	85
Chikwawa	55	0	554	54	214	59	11	51	30	3	24
Mwanza	0	0	115	10	73	19	4	12	17	0	2
Neno	0	0	230	25	50	23	3	21	26	1	19
Nsanje	5	1	315	24	84	46	10	27	37	6	43
Total	305	46	2312	234	670	321	52	154	223	26	204
Grand Total	991	251	18325	1708	7361	2065	249	1156	1920	185	2031

Table 2.25: Number of Female Staff Toilets by Division, District, Condition and type in Malawi, 2013/2014

Divisions and Districts	Female Staff toilets										
	Flush Toilets		Pit Latrines Drop Holes			Urinal Blocks			Hand Washing Facilities		
	In use	Under Construction	In use	Under construction	Basic Pit Latrines	Improved & in use	Improved under construction	Basic in use	Improved in use	Improved under Construction	Basic in use
Central Eastern											
Dowa	9	2	122	19	46	5	0	4	22	2	26
Kasungu	9	0	208	22	79	4	1	2	41	1	37
Nkhotakota	9	1	44	8	25	2	1	2	10	2	11
Ntchisi	8	0	88	2	33	3	0	0	9	3	9
Salima	5	0	79	5	39	4	2	1	11	2	19
Total	40	3	541	56	222	18	4	9	93	10	102
Central Western											
Dedza	11	0	130	13	33	3	0	2	33	4	36
Lilongwe City	117	6	95	3	30	3	0	7	40	3	8
Lilongwe Rural East	3	1	161	17	42	4	2	5	12	2	26
Lilongwe Rural West	7	3	198	11	66	10	1	6	18	1	25
Mchinji	5	4	109	13	35	1	1	2	9	2	15
Ntcheu	4	0	127	11	41	3	3	6	20	0	31
Total	147	14	820	68	247	24	7	28	132	12	141
Northern											
Chitipa	3	0	101	8	45	3	1	3	9	0	43
Karonga	2	0	85	2	23	1	0	1	22	0	20
Likoma	0	0	1	0	1	0	0	0	1	0	0
Mzimba North	0	2	138	14	74	0	0	2	17	2	27
Mzimba South	15	3	178	20	63	2	1	4	11	2	14
Mzuzu City	35	3	32	15	14	3	1	1	21	1	10
Nkhata Bay	0	1	95	10	30	0	0	1	8	0	17
Rumphi	5	2	53	9	52	1	0	1	14	1	28
Total	60	11	683	78	302	10	3	13	103	6	159
Shire Highlands											
Chiradzulu	3	0	98	1	28	1	0	1	10	0	14
Mulanje	1	1	103	7	27	4	0	5	14	2	14
Phalombe	1	0	84	0	11	3	0	0	3	0	13
Thyolo	12	0	116	9	31	4	1	3	9	0	5
Total	17	1	401	17	97	12	1	9	36	2	46
Southern Eastern											
Balaka	5	0	91	1	23	2	0	2	1	4	11
Machinga	3	0	71	7	30	8	1	3	6	0	3
Mangochi	21	4	145	16	43	7	2	4	17	0	8
Zomba Rural	4	4	147	5	49	9	3	8	16	0	9
Zomba Urban	13	0	11	0	10	0	0	0	5	0	3
Total	46	8	465	29	155	26	6	17	45	4	34
Southern Western											
Blantyre City	104	6	68	3	6	4	1	7	28	4	11
Blantyre Rural	10	1	115	13	23	6	0	6	18	2	17
Chikwawa	9	0	82	17	23	4	1	4	6	0	6
Mwanza	0	0	22	5	17	0	0	1	3	0	1
Neno	0	0	37	3	7	6	0	2	5	0	5
Nsanje	6	8	39	3	12	0	0	1	5	1	8
Total	129	15	363	44	88	20	2	21	65	7	48
Grand Total	439	52	3273	292	1111	110	23	97	474	41	530

Table 2.26: Number of Male Staff Toilets by Division, District, Condition and type in Malawi, 2013/2014

Divisions and Districts	Male Staff Toilets										
	Flush Toilets		Pit Latrines Drop Holes			Urinal Blocks			Hand Washing Facilities		
	In use	Under Construction	In use	Under construction	Basic Pit Latrines	Improved & in use	improved under construction	Basic in use	Improved in use	improved under Construction	Basic in use
Central Eastern											
Dowa	6	2	133	20	54	6	0	6	18	2	28
Kasungu	9	0	218	22	86	6	1	2	39	1	44
Nkhotakota	13	0	53	8	37	4	0	3	12	2	15
Ntchisi	8	0	91	1	39	3	0	0	9	3	10
Salima	6	0	75	6	31	4	1	0	10	1	18
Total	42	2	570	57	247	23	2	11	88	9	115
Central Western											
Dedza	10	0	149	18	45	5	1	4	37	3	41
Lilongwe City	101	5	84	4	29	7	2	7	37	2	8
Lilongwe Rural East	3	1	169	19	44	7	3	5	13	2	28
Lilongwe Rural West	4	3	195	11	66	9	1	3	15	1	24
Mchinji	5	4	107	13	45	1	1	2	8	2	13
Ntcheu	5	0	138	13	56	3	2	7	20	0	32
Total	128	13	842	78	285	32	10	28	130	10	146
Northern											
Chitipa	3	0	117	14	53	4	0	1	10	0	48
Karonga	3	0	94	4	29	1	0	2	23	0	21
Likoma	0	0	2	0	1	0	0	0	1	0	0
Mzimba North	0	2	142	18	72	0	0	2	22	2	31
Mzimba South	9	4	192	24	71	2	1	3	14	2	15
Mzuzu City	20	3	30	15	12	6	1	1	23	1	7
Nkhata Bay	1	1	104	7	37	1	2	1	11	1	19
Rumphi	5	2	70	12	53	2	0	2	16	2	28
Total	41	12	751	94	328	16	4	12	120	8	169
Shire Highlands											
Chiradzulu	6	0	109	1	35	1	0	1	9	0	15
Mulanje	2	1	117	9	30	6	1	5	19	1	18
Phalombe	1	0	95	1	11	3	0	0	3	0	13
Thyolo	12	0	121	10	31	5	1	4	9	0	6
Total	21	1	442	21	107	15	2	10	40	1	52
Southern Eastern											
Balaka	4	0	93	4	26	3	0	3	1	4	12
Machinga	1	0	73	17	34	4	0	3	6	0	3
Mangochi	31	4	153	15	43	2	2	3	19	5	11
Zomba Rural	3	2	145	7	53	10	2	6	14	0	6
Zomba Urban	13	0	10	0	9	0	0	0	5	0	3
Total	52	6	474	43	165	19	4	15	45	9	35
Southern Western											
Blantyre City	84	5	54	4	5	4	2	7	25	4	12
Blantyre Rural	7	1	114	13	26	8	0	5	12	2	17
Chikwawa	11	0	95	8	38	3	2	9	5	0	11
Mwanza	0	0	28	4	18	1	0	1	3	0	1
Neno	0	0	46	4	12	6	0	2	6	0	5
Nsanje	4	8	56	8	21	1	1	4	5	0	12
Total	106	14	393	41	120	23	5	28	56	6	58
Grand Total	390	48	3472	334	1252	128	27	104	479	43	575

Table 2.27 Number of Schools according to main Water and Electricity Sources by Division and District in Malawi 2013/14

Geographical Level	ESCOM	Generator	No Electricity	Solar Power	Borehole	Lake	No Water	Piped Water	Protected hand-dug well with pump	Protected Spring	River	Unprotected hand-dug well	Unprotected Spring
Central Eastern													
Dowa	14		218	9	192		10	7	1	1	13	13	4
Kasungu	18	2	296	26	301		4	17	3		5	10	2
Nkhotakota	17		123	9	100		13	14	6	1	2	12	1
Ntchisi	3		138	1	107		6	8	1		8	10	2
Salima	12	1	117	12	115	1	8	14	1		3	0	0
Total	64	3	892	57	815	1	41	60	12	2	31	45	9
Central Western													
Dedza	11		199	28	169		32	15	4	2	3	12	1
Lilongwe City	95	1	24		3			117					
Lilongwe Rural	7	1	183	16	169		8	5	4		7	8	6
Lilongwe Rural	14		200	31	205		12	10	1		4	13	
Mchinji	9	1	184	2	167		4	16	1			8	
Ntcheu	9		225	7	154		26	30	2	2	11	11	5
Total	145	3	1015	84	867	0	82	193	12	4	25	52	12
Northern													
Chitipa	11	1	122	39	115		1	18	9	6	14	4	6
Karonga	28		95	45	120	3	7	19	6		8	4	1
Likoma	7		3					10					
Mzimba North	20	1	201	38	205		12	12	2		19	10	
Mzimba South	19	3	251	31	228		14	27	12	2	7	13	1
Mzuzu City	28	1	23		14			36			1	1	
Nkhata Bay	14	1	136	35	104	5	4	18	17	1	10	21	6
Rumphi	26	3	139	18	77	7	13	48	12		17	7	5
Total	153	10	970	206	863	15	51	188	58	9	76	60	19
Shire Highlands													
Chiradzulu	5	1	82	2	68		14	6			1	1	
Mulanje	22		139	3	105		5	39	1	2	5	6	1
Phalombe	5		86	1	65		4	22					1
Thyolo	20	1	167	5	125		19	17	3	1	10	13	5
Total	52	2	474	11	363	0	42	84	4	3	16	20	7
Southern Eastern													
Balaka	10		126	22	136		6	13				3	
Machinga	5		152	2	114		15	21	1		1	5	2
Mangochi	26	1	239	11	216	3	21	29			3	3	2
Zomba Rural	18	2	168	12	152	2	13	26	2	1	1	2	1
Zomba Urban	14		7		2			19					
Total	73	3	692	47	620	5	55	108	3	1	5	13	5
Southern Western													
Blantyre City	85		24		18		2	88			1		
Blantyre Rural	20		128	15	142		5	11	1	1		2	1
Chikwawa	16		163	3	126		16	24	2		6	8	
Mwanza	3		47		40		5	3		1	1		
Neno	3		64	6	56		5	1		1	4	5	1
Nsanje	17		86	4	78		11	4		1	3	8	2
Total	144	0	512	28	460	0	44	131	3	4	15	23	4
Grand Total	631	21	4555	433	3988	21	315	764	92	23	168	213	56

Table 2.28 Number of Primary school Pupil Books available in god condition in Malawi 2013/14

Subject	Std 1	Std 2	Std 3	Std 4	Std 5	Std 6	Std 7	Std 8	Total
Agriculture				401211	148291	129806	106955	154541	940804
Bible Knowledge	182432	181703	180831	166582	90123	67153	67355	78309	1014488
Chichewa	492836	212232	278759	368345	134915	116019	99879	153991	1856976
English	273893	228476	296183	391734	137201	115722	101198	155045	1699452
Expressive Arts	244515	227469	298437	401191	160465	133045	110836	169751	1745709
Kuyamba Sukulu	340336								340336
Life Skills		204143	287804	355598	151360	128310	110525	156786	1394526
Mathematics			294431	378488	148858	117411	101901	121564	1162653
Numeracy & Mathematics	258608	225167							483775
Religious Education	165035	146201	189865	155385	85086	78057	71547	75497	966673
Science & Technology				82167	146046	121095	104794	159735	613837
Social & Env. Science			282547	372929	148217	128872	106230	161130	1199925

Table 2.28b Number of Primary school Teachers guides available in good condition in Malawi 2013/14

Subject	Std 1	Std 2	Std 3	Std 4	Std 5	Std 6	Std 7	Std 8	Total
Agriculture			1113	9866	5953	8132	5639	5668	36371
Bible Knowledge	11675	6813	7371	7684	5247	7528	4885	4834	56037
Chichewa	19741	8388	9237	9829	6385	9092	5878	5744	74294
English	18195	8841	9471	9876	6499	9284	6037	6081	74284
Expressive Arts	12733	8513	8827	10127	6256	8866	5746	6299	67367
Kuyamba Sukulu	20178								20178
Life Skills		8329	9135	9839	6574	8395	5869	5944	54085
Mathematics			9131	10001	6284	8943	5884	5624	45867
Numeracy & Mathematics	14928	8894							23822
Posters	6437								6437
Religious Education	9557	5327	6281	6634	4385	6414	4019	4128	46745
Science & Technology				3989	5979	8290	5445	5599	29302
Social & Env. Science			8337	9792	5949	8341	5423	5770	43612

Table 2.29 Number of Teaching Staff Reasons for leaving Schools by Division and Districts in Malawi 2013/14

Geographical Level	Dismissed		Other		Prolonged illness		Reason not known		Resigned		Retired		Transferred to a non-teaching post		Transferred to another school	
	Male	Female	Male	Female	Male	Female	Male	Female	Male	Female	Male	Female	Male	Female	Male	Female
Central Eastern																
Dowa	4	1	20	6	1	1	7	1	9	1	15	2	8	2	134	56
Kasungu	4	1	13	3	0	1	6	0	6	1	22	4	5	2	189	91
Nkhotakota	1	1	5	2	1	1	6	1	1	1	10	3	5	1	56	37
Ntchisi	1	0	3	0	4	0	2	0	1	0	11	0	2	1	86	60
Salima	2	0	14	2	3	2	5	2	4	0	5	3	1	2	52	53
Total	12	3	55	13	9	5	26	4	21	3	63	12	21	8	517	297
Central Western																
Dedza	5	2	6	3	1	0	4	1	2	2	12	1	3	1	130	91
Lilongwe City	18	10	0	8	2	6	8	4	20	9	11	23	2	3	26	53
Lilongwe Rural East	6	1	11	2	5	4	6	8	7	4	11	9	4	2	75	73
Lilongwe Rural West	2	1	7	6	2	4	5	3	1	0	17	8	4	3	146	89
Mchinji	4	0	1	1	3	0	6	2	4	1	13	1	8	3	101	45
Ntcheu	1	0	13	3	2	0	2	1	2	0	10	5	1	1	115	80
Total	36	14	38	23	15	14	31	19	36	16	74	47	22	13	593	431
Northern																
Chitipa	0	0	6	1	3	0	0	0	1	2	18	1	1	0	56	20
Karonga	3	0	5	2	6	1	0	2	1	0	17	4	3	0	75	45
Likoma	1	0	0	0	0	0	0	0	0	0	2	2	0	0	3	2
Mzimba North	2	1	11	3	2	3	0	0	2	0	11	5	1	0	87	71
Mzimba South	4	0	6	2	4	0	0	0	1	1	24	4	5	1	114	49
Mzuzu City	1	1	0	6	2	2	4	4	3	1	2	4	0	2	14	50
Nkhata Bay	1	0	3	1	1	0	2	0	6	2	9	4	0	2	62	32
Rumphi	1	0	3	0	1	2	2	0	2	1	11	1	2	0	61	44
Total	13	2	34	15	19	8	8	6	16	7	94	25	12	5	472	313
Shire Highlands																
Chiradzulu	0	0	2	0	0	1	0	0	2	2	6	0	0	3	41	29
Mulanje	6	2	11	5	0	1	1	0	15	0	10	2	2	1	112	80
Phalombe	3	1	2	0	1	0	1	1	2	1	7	1	2	0	59	30
Thyolo	1	0	6	2	2	0	2	0	0	0	10	3	1	0	79	58
Total	10	3	21	7	3	2	4	1	19	3	33	6	5	4	291	197
Southern Eastern																
Balaka	3	4	2	1	0	0	0	2	3	2	4	1	1	0	78	42
Machinga	1	0	3	1	6	1	1	0	4	0	7	1	8	4	78	41
Mangochi	5	4	14	3	3	5	30	13	7	2	10	1	8	3	157	103
Zomba Rural	4	6	8	3	3	1	4	2	3	6	13	4	3	2	101	74
Zomba Urban	0	0	0	0	0	1	0	0	0	0	4	9	0	0	7	21
Total	13	14	27	8	12	8	35	17	17	10	38	16	20	9	421	281
Southern Western																
Blantyre City	5	0	7	4	2	4	7	2	25	13	10	11	2	5	19	118
Blantyre Rural	3	4	2	3	0	1	0	4	6	5	7	7	3	3	37	68
Chikwawa	3	2	5	3	6	2	0	3	6	3	13	4	3	1	111	52
Mwanza	1	3	6	3	0	1	0	0	4	2	3	2	2	0	27	15
Neno	2	0	6	2	0	0	1	0	1	1	1	1	1	0	25	12
Nsanje	6	1	2	4	2	1	1	0	2	0	4	1	0	1	72	20
Total	20	10	28	19	10	9	9	9	44	24	38	26	11	10	291	285
Grand Total	104	46	203	85	68	46	113	56	153	63	340	132	91	49	2585	1804

Table 2.30 Number of Teacher by Training type, Division, District and Sex in Malawi 2013/14

Row Labels	1 YEAR		2 YEAR		IPTE (1+1)		MASTEP		MIITEP		ODL		On training		Unknown		Untrained		Grand Total
	F	M	F	M	F	M	F	M	F	M	F	M	F	M	F	M	F	M	
Central Eastern																			
Dowa	65	142	55	140	241	457	26	63	302	606	152	291	113	168	35	63	16	37	2972
Kasungu	68	150	118	197	353	568	26	94	330	735	208	317	55	102	17	23	15	22	3398
Nkhotakota	31	52	49	87	132	235	13	40	141	297	135	268	30	71	4	12		3	1600
Ntchisi	26	69	28	72	133	234	8	22	89	219	108	223	29	43	2	1			1306
Salima	33	41	57	90	219	275	13	32	147	238	201	356	50	58	10	11	9	8	1848
Total	223	454	307	586	1078	1769	86	251	1009	2095	804	1455	277	442	68	110	40	70	11124
Central Western																			
Dedza	48	104	61	87	292	629	12	51	197	371	212	255	230	109	13	30	32	51	2784
Lilongwe City	235	44	403	152	73	42	94	14	1112	128	11	9	11	7	46	73	84	119	2657
Lilongwe Rural East	39	103	81	156	594	378	21	38	316	441	204	363	55	135	7	18	13	15	2977
Lilongwe Rural West	81	158	174	190	618	494	31	72	399	636	243	365	54	108	19	29	13	43	3727
Mchinji	42	89	48	121	236	422	17	42	190	444	185	211	63	58	9	27	9	13	2226
Ntcheu	39	77	50	110	374	448	11	24	185	449	190	274	141	72	16	20	25	33	2538
Total	484	575	817	816	2187	2413	186	241	2399	2469	1045	1477	554	489	110	197	176	274	16909
Northern																			
Chitipa	26	97	38	163	51	112	8	27	82	248	87	136	30	27	7	30	18	116	1303
Karonga	32	75	55	165	180	199	9	17	151	289	44	78	57	78	10	18	16	17	1490
Likoma	1	4	1	3	6	10			9	17	11	7	1		1	1			72
Mzimba North	25	60	89	183	305	233	10	16	168	351	176	286	41	66	6	18	32	63	2128
Mzimba South	36	68	93	213	210	297	7	22	177	442	158	236	34	46	12	32	21	78	2182
Mzuzu City	47	12	207	84	115	33	20	6	249	39	5	2		1	33	19	21	8	901
Nkhata Bay	15	58	50	96	139	220	3	16	77	215	102	213	55	82	10	16	21	35	1423
Rumphi	27	80	69	105	76	83	14	27	116	206	69	142	37	51	19	54	38	83	1296
Total	209	454	602	1012	1082	1187	71	131	1029	1807	652	1100	255	351	98	188	167	400	10795
Shire Highlands																			
Chiradzulu	29	48	64	121	267	249	20	46	159	265	118	210	3	4	8	16			1627
Mulanje	34	80	65	126	341	503	21	46	149	365	222	346	18	26	23	43	5	7	2420
Phalombe	13	31	7	49	148	442	2	24	58	262	176	329	25	22	7	10	5	6	1616
Thyolo	43	91	87	157	331	497	26	58	240	506	259	331	43	27	34	55	4	3	2792
Total	119	250	223	453	1087	1691	69	174	606	1398	775	1216	89	79	72	124	14	16	8455
Southern Eastern																			
Balaka	35	52	68	92	258	314	20	48	180	281	195	251	60	52	7	22	7	14	1956
Machinga	27	43	31	58	201	448	12	32	130	335	171	273	111	127	6	19	5	22	2051
Mangochi	45	92	78	115	405	732	17	41	191	386	245	361	90	80	44	52	21	37	3032
Zomba Rural	39	94	66	127	539	534	27	57	180	374	192	310	57	89	21	20	11	46	2783
Zomba Urban	45	13	61	43	42	12	21	21	156	43	6	3	2	2	9	11	1	12	503
Total	191	294	304	435	1445	2040	97	199	837	1419	809	1198	320	350	87	124	45	131	10325
Southern Western																			
Blantyre City	141	30	504	176	49	19	147	39	683	116	9	6	14	14	32	39	101	111	2230
Blantyre Rural	44	54	109	87	644	221	32	36	311	335	314	394	5	7	13	8	12	17	2643
Chikwawa	28	61	29	100	229	449	7	34	71	246	171	293	44	55	14	21	16	26	1894
Mwanza	13	26	20	37	54	66	6	8	45	84	57	91	1	1	2		20	41	572
Neno	4	24	21	36	37	85	1	14	36	116	75	148	11	10	1		3	1	623
Nsanje	8	65	15	71	67	203	4	22	42	184	115	232	20	46	1	6	19	42	1162
Total	238	260	698	507	1080	1043	197	153	1188	1081	741	1164	95	133	63	74	171	238	9124
Grand Total	1464	2287	2951	3809	7959	10143	706	1149	7068	10269	4826	7610	1590	1844	498	817	613	1129	66732

Table 2.31 Number of Primary Teachers by Qualification, Division, District and Sex in Malawi, 2013/14

Geographical Level	Junior Certificate (JC)		Malawi School Cert. Education (MSCE)		Primary School Leaving Certificate		Unknown		Grand Total
	F	M	F	M	F	M	F	M	
Central Eastern									
Dowa	200	351	786	1580	4	1	15	35	2972
Kasungu	176	320	1007	1879	6	6	1	3	3398
Nkhotakota	92	178	441	886	1	1	1		1600
Ntchisi	60	139	363	741				3	1306
Salima	111	131	621	975	4		3	3	1848
Total	639	1119	3218	6061	15	8	20	44	11124
Central Western									
Dedza	117	181	979	1502			1	4	2784
Lilongwe City	539	91	1503	462	3		24	35	2657
Lilongwe Rural East	173	198	1154	1442	1	1	2	6	2977
Lilongwe Rural West	284	375	1338	1705		1	10	14	3727
Mchinji	131	246	659	1163		1	9	17	2226
Ntcheu	125	200	903	1302			3	5	2538
Total	1369	1291	6536	7576	4	3	49	81	16909
Northern									
Chitipa	106	297	240	656			1	3	1303
Karonga	136	221	417	712	1			3	1490
Likoma	7	9	21	28	2	5			72
Mzimba North	151	225	698	1048	1	1	2	2	2128
Mzimba South	135	238	608	1190	2	5	3	1	2182
Mzuzu City	158	37	515	145	2	3	22	19	901
Nkhata Bay	67	146	403	803	1		1	2	1423
Rumphi	152	197	311	625			2	9	1296
Total	912	1370	3213	5207	9	14	31	39	10795
Shire Highlands									
Chiradzulu	107	127	557	821	2	5	2	6	1627
Mulanje	99	186	775	1347	1	3	3	6	2420
Phalombe	38	78	402	1096			1	1	1616
Thyolo	162	215	903	1505	1	2	1	3	2792
Total	406	606	2637	4769	4	10	7	16	8455
Southern Eastern									
Balaka	100	111	725	1003	1	5	4	7	1956
Machinga	60	125	632	1229	1	1	1	2	2051
Mangochi	140	222	980	1659	5	4	11	11	3032
Zomba Rural	130	224	990	1415	5	4	7	8	2783
Zomba Urban	49	16	291	137	1		2	7	503
Total	479	698	3618	5443	13	14	25	35	10325
Southern Western									
Blantyre City	390	69	1281	466	7	11	2	4	2230
Blantyre Rural	135	121	1345	1036	2		2	2	2643
Chikwawa	39	128	570	1155				2	1894
Mwanza	25	45	191	309	2				572
Neno	26	47	163	387					623
Nsanje	30	100	259	768			2	3	1162
Total	645	510	3809	4121	11	11	6	11	9124
Grand Total	4450	5594	23031	33177	56	60	138	226	66732

Table 2.32 Number of Primary Teachers by Grade, District, Division and sex in Malawi, 2013/14

Geographical Level	Month-To-Month		P8		PT1 (I)		PT2 (J)		PT3 (K)		PT4 (L)		Temporary Teacher		Unknown		Volunteer by local		Volunteer by Mission		Volunteer by Peace		Grand Total
	F	M	F	M	F	M	F	M	F	M	F	M	F	M	F	M	F	M	F	M	F	M	
Central Eastern																							
Dowa	0	6	2	12	7	24	78	155	126	376	498	902	177	308	109	163	8	21					2972
Kasungu	1	1	2	8	28	33	76	146	165	450	715	1221	158	284	26	35	17	22	2	8			3398
Nkhotakota	1	1	2	2	7	16	46	95	94	238	257	450	109	217	18	43		3	1				1600
Ntchisi	2	6	1	4	3	10	26	76	82	214	172	364	136	205	1	2		2					1306
Salima	5	2	1	2	15	20	53	80	97	173	365	477	160	298	39	54	2	3	2				1848
Total	9	16	8	28	60	103	279	552	564	1451	2007	3414	740	1312	193	297	27	51	5	8	0	0	8152
Central Western																							
Dedza	1	4	3	7	4	20	51	126	124	251	519	958	218	179	146	89	29	53			2		2784
Lilongwe City	7	16	26	12	68	24	292	77	538	92	1004	153	60	85	69	120	5	9					2657
Lilongwe Rural East	7	6	1	8	17	40	75	124	278	435	759	652	139	295	48	73	6	14					2977
Lilongwe Rural West	6	9	4	3	14	35	95	163	160	332	1083	1093	212	330	37	83	21	40		2		5	3727
Mchinji	0	4	1	12	6	24	53	146	110	241	439	785	141	160	43	43	6	12					2226
Ntcheu	2	5		5	4	18	59	87	129	329	550	771	129	186	125	69	33	37					2538
Total	23	44	35	47	113	161	625	723	1339	1680	4354	4412	899	1235	468	477	100	165	0	2	2	5	16909
Northern																							
Chitipa	2	6	1	10	3	15	21	87	79	244	127	337	80	103	14	31	20	122		1			1303
Karonga	1	1	4	8	9	19	30	66	98	222	308	470	73	105	15	25	6	17	7	1	3	2	1490
Likoma	0	0	0	2			3	3	7	19	12	13	2	3	6	2							72
Mzimba North	4	7	2	9	3	13	29	60	87	233	539	664	143	200	15	15	30	71		3		1	2128
Mzimba South	1	3	3	11	8	31	50	104	121	276	378	700	139	191	27	31	21	86		1			2182
Mzuzu City	0	0	9	2	26	11	92	38	183	48	333	59	1		53	46							901
Nkhata Bay	3	2		4	2	16	22	65	50	123	274	561	92	126	7	17	22	37					1423
Rumphi	2	1	6	6	7	7	25	72	108	177	198	305	58	121	17	44	38	91	6	7			1296
Total	13	20	25	52	58	112	272	495	733	1342	2169	3109	588	849	154	211	137	424	13	13	3	3	10795
Shire Highlands																							
Chiradzulu	3	5	3	8	8	16	45	101	69	148	500	588	27	76	12	15	1	2					1627
Mulanje	3	5		6	4	29	53	120	126	295	514	795	161	237	17	54		1					2420
Phalombe	1	1		2	1	11	5	63	39	168	248	723	72	110	73	96			2	1			1616
Thyolo	1	1	7	6	8	11	83	163	135	351	571	886	204	227	58	77		3					2792
Total	8	12	10	22	21	67	186	447	369	962	1833	2992	464	650	160	242	1	6	2	1	0	0	8455
Southern Eastern																							
Balaka	0	2		1	15	13	50	97	96	162	473	648	152	145	39	51	5	7					1956
Machinga	2	1		1	7	19	35	64	87	215	350	777	159	189	52	74	2	17					2051
Mangochi	0		3	4	19	18	53	118	133	290	612	1098	160	189	138	136	13	35	5	3		5	3032
Zomba Rural	4	4	1	13	9	34	56	133	111	230	775	918	141	235	22	31	13	51		2			2783
Zomba Urban	0		3	2	6	7	78	42	130	44	113	29		2	13	26		8					503
Total	6	7	7	21	56	91	272	454	557	941	2323	3470	612	760	264	318	33	118	5	5	0	5	10325
Southern Western																							
Blantyre City	13	11	17	15	49	31	240	81	485	122	738	118	95	116	42	55	1	1					2230
Blantyre Rural	9	1	6	3	18	25	80	98	155	180	917	488	277	339	10	7	11	18			1		2643
Chikwawa	0	3	1	9	2	17	22	90	50	175	381	767	123	178	23	35	7	9		2			1894
Mwanza	0			2	2	8	20	32	35	71	94	151	49	51	9	26	9	13					572
Neno	0	1			2	6	12	30	17	77	107	240	47	76		1	4	3					623
Nsanje	0	2		2	6	15	11	80	27	125	144	490	86	117	6	17	4	23	7				1162
Total	22	18	24	31	79	102	385	411	769	750	2381	2254	677	877	90	141	36	67	7	2	1	0	9124
Grand Total	81	117	109	201	387	636	2019	3082	4331	7126	15067	19651	3980	5683	1329	1686	334	831	32	31	6	13	63760

Section III

Secondary Education

Table 3.1a: Number of Secondary schools school pupils and teachers by location, Proprietor, Type and Shift in Malawi, 2013/ 14

National	Location			Public schools							Private		Institution Type			
	Rural	Urban	Total	CDSS	Government Boarding	Government Day	Open School	CDSS FOR Religious Institution	Religious Open Schools	Religious Schools	Private	Total	Boys	Mix	Girls	Total
Total Schools	971	342	1313	582	45	60	158	80	15	68	305	1313	31	1241	41	1313
Enrolment																
Boys	124287	60530	184817	74861	15574	17533	17861	11698	1567	10054	35669	184817	9131	175686	0	184817
Girls	104912	56875	161787	64259	10239	14745	15879	9265	1271	9930	36199	161787	0	148395	13392	161787
Total	229199	117405	346604	139120	25813	32278	33740	20963	2838	19984	71868	346604	9131	324081	13392	346604
Teachers																
Male	7410	3107	10517	4786	795	940	0	767	0	2912	2623	12823	402	9649	466	10517
Female	1379	1553	2932	1364	322	529	0	209	0	577	315	3316	51	2695	186	2932
Total	8789	4660	13449	6150	1117	1469	0	976	0	3489	2938	16139	453	12344	652	13449
Trained Teachers																
Male	3755	2090	5845	2222	669	747	0	367	0	376	1416	5797	294	5222	328	5844
Female	838	1216	2054	832	268	466	0	131	0	152	205	2054	45	1867	142	2054
Total	4593	3306	7899	3054	937	1213	0	498	0	528	1621	7851	339	7089	470	7899
Classrooms																
Permanent	4021	1815	5836	2641	407	497	0	389	0	336	1566	5129	206	5360	270	5836
Temporary	277	57	334	214	0	10	0	23	0	11	76	293	0	316	18	334
Total	4298	1872	6170	2855	407	507	0	412	0	347	1642	5422	206	5676	288	6170
Related Indicators																
Pupil Teacher Ratio	26	25	26	23	23	22	-	21	-	6	24	21	20	26	21	26
Pupil Qualified Teacher Ratio	50	36	44	46	28	27	-	42	-	38	44	44	27	46	28	44
Percentage of permanent rooms	94	97	95	93	100	98	-	94	-	97	95	95	100	94	94	95
Percentage of Temporary rooms	6	3	5	7	-	2	-	6	-	3	5	5	-	6	6	5

Table 3.2: Number of Secondary schools school pupils and teachers by location, Proprietor, Type and Shift for NED, 2013/ 14

Nothern Education Division	Location			Public schools									Institution Type			
	Rural	Urban	Total	CDSS	Governm ent Boarding	Governm ent Day	Open School	CDSS FOR Religious Institution	Relious Open Schools	Religious Schools	Private	Total	Boys	Mix	Girls	Total
Total Schools	246	71	317	165	10	7	55	0	0	20	60	317	6	302	9	317
Enrolment																
Boys	24199	12598	36797	14993	3310	2197	6334	0	0	2896	7067	36797	2223	34574	0	36797
Girls	19696	12877	32573	12848	1648	1955	5767	0	0	2263	8092	32573	0	29679	2894	32573
Total	43895	25475	69370	27841	4958	4152	12101	0	0	5159	15159	69370	2223	64253	2894	69370
Teachers																
Male	1430	631	2061	1110	165	131	0	27	0	106	522	2061	98	1870	93	2061
Female	211	237	448	221	48	81	0	3	0	30	65	448	17	394	37	448
Total	1641	868	2509	1331	213	212	0	30	0	136	587	2509	115	2264	130	2509
Trained Teachers																
Male	704	397	1101	503	131	104	0	7	0	87	269	1101	76	948	77	1101
Female	124	189	313	136	36	76	0	1	0	23	41	313	15	272	26	313
Total	828	586	1414	639	167	180	0	8	0	110	310	1414	91	1220	103	1414
Classrooms																
Permanent	888	404	1292	719	77	67	0	20	0	55	354	1292	50	1183	59	1292
Temporary	84	9	93	78	0	0	0	6	0	1	8	93	0	91	2	93
Total	972	413	1385	797	77	67	0	26	0	56	362	1385	50	1274	61	1385
Related Indicators																
Pupil Teacher Ratio	27	29	28	21	23	20	-	-	-	38	26	28	19	28	22	28
Pupil Qualified Teacher Ratio	53	43	49	44	30	23	-	-	-	47	49	49	24	53	28	49
Percentage of permanent rooms	91	98	93	90	100	100	-	77	-	98	98	93	100	93	97	93
Percentage of Temporary rooms	9	2	7	10	-	-	-	23	-	2	2	7	-	7	3	7

Table 3.3: Number of Secondary schools school pupils and teachers by location, Proprietor, Type and Shift for CEED, 2013/ 14

Central East Educ Division	Location			Public schools									Institution Type			
	Rural	Urban	Total	CDSS	Governm ent Boarding	Governm ent Day	Open School	CDSS FOR Religious Institution	Relious Open Schools	Religious Schools	Private	Total	Boys	Mix	Girls	Total
Total Schools	142	36	178	104	8	6	23	7	2	3	25	178	1	174	3	178
Enrolment																
Boys	20323	7507	27830	14684	2782	1412	3332	1348	351	565	3356	27830	481	27349	0	27830
Girls	17561	5901	23462	12874	1680	1317	2801	1130	223	490	2947	23462	0	22714	748	23462
Total	37884	13408	51292	27558	4462	2729	6133	2478	574	1055	6303	51292	481	50063	748	51292
Teachers																
Male	1042	332	1374	833	123	78	0	69	0	40	231	1374	17	1325	32	1374
Female	200	104	304	180	41	20	0	25	0	9	29	304	4	291	9	304
Total	1242	436	1678	1013	164	98	0	94	0	49	260	1678	21	1616	41	1678
Trained Teachers																
Male	576	244	820	437	104	63	0	37	0	34	145	820	17	784	19	820
Female	121	73	194	93	37	17	0	18	0	9	20	194	4	186	4	194
Total	697	317	1014	530	141	80	0	55	0	43	165	1014	21	970	23	1014
Classrooms																
Permanent	572	218	790	487	59	48	0	43	0	24	129	790	12	761	17	790
Temporary	54	3	57	52	0	0	0	0	0	0	5	57	0	55	2	57
Total	626	221	847	539	59	48	0	43	0	24	134	847	12	816	19	847
Related Indicators																
Pupil Teacher Ratio	31	31	31	27	27	28	-	26	-	22	24	31	23	31	18	31
Pupil Qualified Teacher Ratio	54	42	51	52	32	34	-	45	-	25	38	51	23	52	33	51
Percentage of permanent rooms	91	99	93	90	100	100	-	100	-	100	96	93	100	93	89	93
Percentage of Temporary rooms	9	1	7	10	-	-	-	-	-	-	4	7	-	7	11	7

Table 3.4: Number of Secondary schools school pupils and teachers by location, Proprietor, Type and Shift for CWED, 2013/ 14

Central West Educ. Division	Location			Public schools							Private		Institution Type				
	Rural	Urban	Total	CDSS	Government Boarding	Government Day	Open School	CDSS FOR Religious Institution	Religious Open Schools	Religious Schools	Private	Total	Boys	Mix	Girls	Total	
Total Schools	174	92	266	117	10	14	20	24	3	11	67	266	11	245	10	266	
Enrolment																	
Boys	26984	16525	43509	19253	3904	4877	2706	3164	333	2109	7163	43509	3603	39906	0	43509	
Girls	22839	16043	38882	16919	3023	4338	2678	2572	222	2235	6895	38882	0	35412	3470	38882	
Total	49823	32568	82391	36172	6927	9215	9215	5736	14058	4344	14058	82391	3603	75318	3470	82391	
Teachers																	
Male	1647	793	2440	1125	203	235	0	215	0	112	550	2440	159	2181	100	2440	
Female	348	531	879	475	91	183	0	24	0	47	59	879	21	796	62	879	
Total	1995	1324	3319	1600	294	418	0	239	0	159	609	3319	180	2977	162	3319	
Trained Teachers																	
Male	751	555	1306	493	166	184	0	75	0	76	312	1306	124	1111	71	1306	
Female	194	409	603	286	75	157	0	5	0	36	44	603	17	538	48	603	
Total	945	964	1909	779	241	341	0	80	0	112	356	1909	141	1649	119	1909	
Classrooms																	
Permanent	733	436	1169	507	96	100	0	93	0	50	323	1169	71	1046	52	1169	
Temporary	71	13	84	43	0	0	0	5	0	9	27	84	0	73	11	84	
Total	804	449	1253	550	96	100	0	98	0	59	350	1253	71	1119	63	1253	
Related Indicators																	
Pupil Teacher Ratio	25	25	25	23	24	22	-	24	-	27	23	25	20	25	21	25	
Pupil Qualified Teacher Ratio	53	34	43	46	29	27	-	72	-	39	39	43	26	46	29	43	
Percentage of permanent rooms	91	97	93	92	100	100	-	95	-	85	92	93	100	93	83	93	
Percentage of Temporary rooms	9	3	7	8	-	-	-	5	-	15	8	7	-	7	17	7	

Table 3.5: Number of Secondary schools school pupils and teachers by location, Proprietor, Type and Shift for SWED, 2013/ 14

South West Educ. Division	Location			Public schools							Institution Type					
	Rural	Urban	Total	CDSS	Governme nt Boarding	Governme nt Day	Open School	CDSS FOR Religious Institution	Relious Open Schools	Religious Schools	Private	Total	Boys	Mix	Girls	Total
Total Schools	124	85	209	70	7	12	16	16	2	7	79	209	4	198	7	209
Enrolment																
Boys	16602	13793	30395	9552	1943	3783	1869	2113	129	708	10298	30395	1055	29340	0	30395
Girls	12729	13827	26556	7380	1450	3153	1407	1739	113	1147	10167	26556	0	24033	2523	26556
Total	29331	27620	56951	16932	3393	6936	3276	3852	242	1855	20465	56951	1055	53373	2523	56951
Teachers																
Male	991	826	1817	598	115	187	0	135	0	69	713	1817	39	1691	87	1817
Female	244	446	690	270	62	139	0	70	0	41	108	690	0	647	43	690
Total	1235	1272	2507	868	177	326	0	205	0	110	821	2507	39	2338	130	2507
Trained Teachers																
Male	500	523	1023	298	100	155	0	79	0	43	348	1023	23	950	50	1023
Female	148	371	519	182	48	131	0	54	0	35	69	519	0	482	37	519
Total	648	894	1542	480	148	286	0	133	0	78	417	1542	23	1432	87	1542
Classrooms																
Permanent	544	492	1036	303	66	118	0	79	0	39	431	1036	26	953	57	1036
Temporary	19	24	43	12	0	10	0	4	0	1	16	43	0	43	0	43
Total	563	516	1079	315	66	128	0	83	0	40	447	1079	26	996	57	1079
Related Indicators																
Pupil Teacher Ratio	24	22	23	20	19	21	-	19	-	17	25	23	27	23	19	23
Pupil Qualified Teacher Ratio	45	31	37	35	23	24	-	29	-	24	49	37	46	37	29	37
Percentage of permanent rooms	97	95	96	96	100	92	-	95	-	98	96	96	100	96	100	96
Percentage of Temporary rooms	3	5	4	4	-	8	-	5	-	3	4	4	-	4	-	4

Table 3.6: Number of Secondary schools school pupils and teachers by location, Proprietor, Type and Shift for SEED, 2013/ 14

South East Educ. Division	Location			Public schools							Institution Type					
	Rural	Urban	Total	CDSS	Governme nt Boarding	Governme nt Day	Open School	CDSS FOR Religious Institution	Relious Open Schools	Religious Schools	Private	Total	Boys	Mix	Girls	Total
Total Schools	145	49	194	64	5	11	29	23	8	15	39	194	7	179	8	194
Enrolment																
Boys	16024	8763	24787	7745	1775	3125	2013	3489	754	2145	3741	24787	1286	23501	0	24787
Girls	14640	7152	21792	6718	1443	2374	1748	2574	713	1790	4432	21792	0	19324	2468	21792
Total	30664	15915	46579	14463	3218	5499	3761	6063	1467	3935	8173	46579	1286	42825	2468	46579
Teachers																
Male	1101	446	1547	565	93	191	0	221	0	154	323	1547	58	1387	102	1547
Female	183	214	397	125	52	82	0	63	0	44	31	397	8	368	21	397
Total	1284	660	1944	690	145	273	0	284	0	198	354	1944	66	1755	123	1944
Trained Teachers																
Male	577	315	892	259	80	141	0	119	0	120	173	892	38	779	74	891
Female	119	157	276	75	49	63	0	37	0	35	17	276	8	252	16	276
Total	696	472	1168	334	129	204	0	156	0	155	190	1168	46	1031	90	1167
Classrooms																
Permanent	623	219	842	314	55	84	0	115	0	103	171	842	33	758	51	842
Temporary	12	4	16	9	0	0	0	2	0	0	5	16	0	15	1	16
Total	635	223	858	323	55	84	0	117	0	103	176	858	33	773	52	858
Related Indicators																
Pupil Teacher Ratio	24	24	24	21	22	20	-	21	-	20	23	24	19	24	20	24
Pupil Qualified Teacher Ratio	44	34	40	43	25	27	-	39	-	25	43	40	28	42	27	40
Percentage of permanent rooms	98	98	98	97	100	100	-	98	-	100	97	98	100	98	98	98
Percentage of Temporary rooms	2	2	2	3	-	-	-	2	-	-	3	2	-	2	2	2

Table 3.7: Number of Secondary schools school pupils and teachers by location, Proprietor, Type and Shift for SHED, 2013/ 14

Shire Highlands Educ. Division	Location			Public schools									Institution Type			
	Rural	Urban	Total	CDSS	Governme nt Boarding	Governm ent Day	Open School	CDSS FOR Religious Institution	Relious Open Schools	Religious Schools	Private	Total	Boys	Mix	Girls	Total
Total Schools	140	9	149	62	5	10	15	10	0	12	35	149	2	143	4	149
Enrolment																
Boys	20155	1344	21499	8634	1860	2139	1607	1584	0	1631	4044	21499	483	21016	0	21499
Girls	17447	1075	18522	7520	995	1608	1478	1250	0	2005	3666	18522	0	17233	1289	18522
Total	37602	2419	40021	16154	2855	3747	3085	2834	0	3636	7710	40021	483	38249	1289	40021
Teachers																
Male	1199	79	1278	555	96	118	0	100	0	2431	284	3584	31	1195	52	1278
Female	193	21	214	93	28	24	0	24	0	406	23	598	1	199	14	214
Total	1392	100	1492	648	124	142	0	124	0	2837	307	4182	32	1394	66	1492
Trained Teachers																
Male	647	56	703	232	88	100	0	50	0	16	169	655	16	650	37	703
Female	132	17	149	60	23	22	0	16	0	14	14	149	1	137	11	149
Total	779	73	852	292	111	122	0	66	0	30	183	804	17	787	48	852
Classrooms																
Permanent	661	46	707	311	54	80	0	39	0	65	158		14	659	34	707
Temporary	37	4	41	20	0	0	0	6	0	0	15		0	39	2	41
Total	698	50	748	331	54	80	0	45	0	65	173	0	14	698	36	748
Related Indicators																
Pupil Teacher Ratio	27	24	27	25	23	26	-	23	-	1	25	10	15	27	20	27
Pupil Qualified Teacher Ratio	48	33	47	55	26	31	-	43	-	121	42	50	28	49	27	47
Percentage of permanent rooms	95	92	95	94	100	100	-	87	-	100	91	-	100	94	94	95
Percentage of Temporary rooms	5	8	5	6	-	-	-	13	-	-	9	-	-	6	6	5

Table 3.8 Number of Secondary school pupils, teachers by Division, District, Form and Sex in Malawi 2013/14

Geographical Position	Form 1		Form 2		Form 3		Form 4		Total		Teachers			Trained teachers			Classrooms		Total	Student teacher ratio	Student Trained teacher ratio	Student Classroom ratio	
	Boys	Girls	Boys	Girls	Boys	Girls	Boys	Girls	Boys	Girls	Total	Male	Female	Total	Male	Female	Total	Perma nent					Tempo rary
Central Eastern																							
Dowa	1949	1814	2030	1812	2082	1587	2244	1630	8305	6843	15148	432	79	511	236	49	285	238	16	254	30	53	60
Kasungu	2033	1881	2114	2178	1985	1703	1981	1582	8113	7344	15457	423	79	502	271	54	325	230	17	247	31	48	63
Nkhotakota	1068	967	1249	1089	1066	798	1137	807	4520	3661	8181	204	60	264	121	38	159	147	8	155	31	51	53
Ntchisi	755	598	698	652	649	558	590	478	2692	2286	4978	137	30	167	75	16	91	77	12	89	30	55	56
Salima	1143	953	1184	954	899	710	974	711	4200	3328	7528	178	56	234	117	37	154	98	4	102	32	49	74
Total	6948	6213	7275	6685	6681	5356	6926	5208	27830	23462	51292	1374	304	1678	820	194	1014	790	57	847	31	51	61
Central Western																							
Dedza	1981	1466	2038	1490	1821	1198	1734	1179	7574	5333	12907	390	91	481	204	59	263	179	30	209	27	49	62
Lilongwe City	2939	3089	3106	3168	3157	3038	3427	3237	12629	12532	25161	575	457	1032	376	350	726	316	13	329	24	35	76
Lilongwe Rural East	1311	1038	1277	1114	1034	877	1052	931	4676	3958	8634	279	60	339	121	25	146	133	13	146	25	59	59
Lilongwe Rural West	1830	1669	1826	1770	1464	1311	1570	1351	6690	6101	12791	473	127	600	235	82	317	216	8	224	21	40	57
Mchinji	1147	1134	1269	1287	1220	1098	1153	967	4789	4486	9275	282	68	350	167	36	203	129	16	145	27	46	64
Ntcheu	1830	1710	1962	1711	1743	1538	1616	1513	7151	6472	13623	441	76	517	203	51	254	196	4	200	26	54	68
Total	11038	10106	11478	10540	10439	9060	10552	9178	43509	38882	82391	2440	879	3319	1306	603	1909	1169	84	1253	25	43	66
Northern																							
Chitipa	759	776	801	874	700	658	771	701	3031	3009	6040	214	18	232	98	9	107	123	10	133	26	56	45
Karonga	1349	1206	1479	1301	1329	1143	1531	1210	5688	4860	10548	274	50	324	169	39	208	177	17	194	33	51	54
Likoma	110	63	109	77	91	66	103	81	413	287	700	24	2	26	10	1	11	20	0	20	27	64	35
Mzimba North	1305	1415	1299	1371	1108	1101	1182	1028	4894	4915	9809	366	72	438	178	45	223	228	14	242	22	44	41
Mzimba South	1719	1558	1796	1395	1456	898	1597	892	6568	4743	11311	349	52	401	166	29	195	199	21	220	28	58	51
Mzuzu City	1383	1604	1456	1801	1620	1720	2116	1924	6575	7049	13624	327	168	495	200	138	338	223	5	228	28	40	60
Nkhata Bay	1292	1179	1416	1149	1137	822	939	744	4784	3894	8678	253	47	300	142	33	175	154	10	164	29	50	53
Rumphi	1210	981	1120	1023	1288	920	1226	892	4844	3816	8660	254	39	293	138	19	157	168	16	184	30	55	47
Total	9127	8782	9476	8991	8729	7328	9465	7472	36797	32573	69370	2061	448	2509	1101	313	1414	1292	93	1385	28	49	50
Shire Highlands																							
Chiradzulu	1411	1207	1369	1210	1285	1090	1187	989	5252	4496	9748	347	55	402	199	42	241	172	13	185	24	40	53
Mulanje	1513	1477	1456	1562	1335	1272	1266	1191	5570	5502	11072	389	74	463	200	44	244	200	7	207	24	45	53
Phalombe	712	627	687	663	734	554	715	488	2848	2332	5180	171	15	186	79	9	88	107	5	112	28	59	46
Thyolo	1946	1726	2079	1704	1844	1423	1960	1339	7829	6192	14021	371	70	441	225	54	279	228	16	244	32	50	57
Shire Highlands Total	5582	5037	5591	5139	5198	4339	5128	4007	21499	18522	40021	1278	214	1492	703	149	852	707	41	748	27	47	54
Eastern																							
Balaka	1204	1134	1102	911	1005	798	952	699	4263	3542	7805	257	69	326	164	44	208	140	0	140	24	38	56
Machinga	1335	1212	1246	1087	1078	860	1006	851	4665	4010	8675	283	61	344	161	40	201	173	8	181	25	43	48
Mangochi	2009	2034	1802	2089	1339	1494	1333	1313	6483	6930	13413	437	74	511	223	53	276	261	4	265	26	49	51
Zomba Rural	1624	1365	1496	1253	1293	987	1153	717	5566	4322	9888	384	61	445	197	42	239	182	4	186	22	41	53
Zomba Urban	861	683	891	694	1003	773	1055	838	3810	2988	6798	186	132	318	147	97	244	86	0	86	21	28	79
Total	7033	6428	6537	6034	5718	4912	5499	4418	24787	21792	46579	1547	397	1944	892	276	1168	842	16	858	24	40	54
Southern Western																							
Blantyre City	2669	2743	2901	2969	3319	3329	3794	3792	12683	12833	25516	756	433	1189	491	363	854	461	19	480	21	30	53
Blantyre Rural	1549	1276	1391	1264	1321	1097	1382	1009	5643	4646	10289	380	145	525	197	88	285	238	8	246	20	36	42
Chikwawa	1369	1130	1468	1107	1213	953	1338	793	5388	3983	9371	291	47	338	132	30	162	132	5	137	28	58	68
Mwanza	420	394	419	367	374	302	414	358	1627	1421	3048	99	14	113	49	6	55	49	7	56	27	55	54
Neno	475	524	413	484	349	299	349	287	1586	1594	3180	85	19	104	53	14	67	61	2	63	31	47	50
Nsanje	882	566	895	622	810	454	881	437	3468	2079	5547	206	32	238	101	18	119	95	2	97	23	47	57
Total	7364	6633	7487	6813	7386	6434	8158	6676	30395	26556	56951	1817	690	2507	1023	519	1542	1036	43	1079	23	37	53
Grand Total	47092	43199	47844	44202	44151	37429	45728	36959	184817	161787	346604	10517	2932	13449	5845	2054	7899	5836	334	6170	26	44	56

Table 3.9: Distribution Secondary School Pupils by Age and Form for both Sexes in Malawi, 2013/14

Age	Form 1		Form 2		Form 3		Form 4		Total	
	Boys	Girls	Boys	Girls	Boys	Girls	Boys	Girls	Boys	Girls
11	0	0	0	0	0	0	0	0	0	0
12	1084	1375	127	177	0	0	0	0	1211	1552
13	5722	6908	2054	2355	330	335	118	89	8224	9687
14	9867	11332	6033	7003	1861	2236	449	489	18210	21060
15	10936	10717	9444	10723	4786	5462	1655	2033	26821	28935
16	9077	6975	10649	10367	8423	8422	4815	5292	32964	31056
17	5732	3441	8893	7048	9814	8493	8409	8279	32848	27261
18	3074	1455	5782	3724	8446	5827	10214	8280	27516	19286
19	1064	504	2683	1506	4908	2979	8199	5546	16854	10535
20	484	218	1334	686	2639	1648	5062	3082	9519	5634
21	165	57	472	196	1181	662	2815	1519	4633	2434
22	58	37	185	93	610	281	1402	716	2255	1127
23	44	28	108	96	312	230	818	466	1282	820
24	16	16	44	73	276	195	638	324	974	608
25	37	28	48	32	169	131	391	352	645	543
26	75	71	91	121	266	280	640	566	1072	1038
Total	47435	43162	47947	44200	44021	37181	45625	37033	185028	161576

Table 3.10: Distribution of Secondary School Orphans by District, Form and Sex in Malawi, 2013/14

Geographical Position	Single Parent Died											Both Parents Died										
	Form 1		Form 2		Form 3		Form 4		Total		Total	Form 1		Form 2		Form 3		Form 4		Total		Total
	Boys	Girls	Boys	Girls	Boys	Girls	Boys	Girls	Boys	Girls		Boys	Girls	Boys	Girls	Boys	Girls	Boys	Girls	Boys	Girls	
Central Eastern																						
Dowa	169	147	166	172	147	144	126	123	608	586	1194	89	81	96	85	79	67	77	76	341	309	650
Kasungu	152	203	150	174	147	145	133	150	582	672	1254	77	95	86	82	91	77	130	77	384	331	715
Nkhotakota	108	126	137	133	97	115	92	98	434	472	906	46	51	63	70	55	38	52	43	216	202	418
Ntchisi	80	73	95	78	62	52	58	40	295	243	538	34	27	39	26	34	16	38	22	145	91	236
Salima	100	84	103	90	50	61	57	65	310	300	610	49	42	60	50	49	53	37	47	195	192	387
Total	609	633	651	647	503	517	466	476	2229	2273	4502	295	296	344	313	308	251	334	265	1281	1125	2406
Central Western																						
Dedza	227	223	207	219	178	175	170	158	782	775	1557	88	80	77	81	85	70	62	68	312	299	611
Lilongwe City	241	257	210	249	227	261	206	262	884	1029	1913	85	114	84	119	100	117	123	143	392	493	885
Lilongwe Rural Eas	145	127	133	112	119	108	124	89	521	436	957	88	89	104	106	84	90	69	98	345	383	728
Lilongwe Rural We	225	145	167	147	131	132	119	105	642	529	1171	100	103	97	115	72	83	76	78	345	379	724
Mchinji	167	170	133	161	137	123	145	101	582	555	1137	68	62	51	47	44	49	38	19	201	177	378
Ntcheu	238	194	233	208	189	174	183	173	843	749	1592	119	136	120	126	97	82	88	85	424	429	853
Total	1243	1116	1083	1096	981	973	947	888	4254	4073	8327	548	584	520	594	482	491	456	491	2019	2160	4179
Northern																						
Chitipa	95	95	80	95	59	67	89	81	323	338	661	51	48	41	47	37	49	49	42	178	186	364
Karonga	311	282	275	247	194	169	187	176	967	874	1841	132	136	121	137	132	131	129	106	514	510	1024
Likoma	13	8	16	18	5	10	12	8	46	44	90	5	6	6	8	5	10	4	9	20	33	53
Mzimba North	158	192	114	193	89	139	96	105	457	629	1086	52	75	55	53	62	53	48	222	229	451	
Mzimba South	216	188	178	156	124	115	159	125	677	584	1261	101	117	72	79	59	53	66	54	298	303	601
Mzuzu City	110	130	111	137	139	166	181	188	541	621	1162	47	63	47	54	64	66	84	98	242	281	523
Nkhata Bay	179	187	156	166	140	155	116	126	591	634	1225	88	96	104	106	76	65	56	68	324	335	659
Rumphi	127	115	116	123	128	98	129	120	500	456	956	54	59	47	56	46	61	50	63	197	239	436
Total	1209	1197	1046	1135	878	919	969	929	4102	4180	8282	530	600	493	540	481	488	491	488	1995	2116	4111
Shire Highlands																						
Chiradzulu	219	174	237	196	216	153	197	135	869	658	1527	97	72	108	75	99	87	82	68	386	302	688
Mulanje	287	256	254	259	207	233	214	215	962	963	1925	124	118	137	155	119	118	121	100	501	491	992
Phalombe	117	116	127	135	122	99	124	115	490	465	955	49	71	62	53	54	44	54	37	219	205	424
Thyolo	256	238	253	198	238	169	217	165	964	770	1734	137	126	138	134	132	109	137	116	544	485	1029
Total	879	784	871	788	783	654	752	630	3285	2856	6141	407	387	445	417	404	358	394	321	1650	1483	3133
Southern Eastern																						
Balaka	173	150	143	109	119	108	121	103	556	470	1026	58	76	50	70	53	48	61	74	222	268	490
Machinga	134	152	144	128	113	110	115	120	506	510	1016	62	64	95	61	59	51	57	43	273	219	492
Mangochi	306	325	241	273	195	221	179	216	921	1035	1956	140	155	122	144	102	107	112	125	476	531	1007
Zomba Rural	228	194	230	231	211	190	164	168	833	783	1616	76	79	97	89	82	72	82	70	337	310	647
Zomba Urban	63	65	90	73	107	98	118	55	378	291	669	28	21	26	26	40	45	50	44	144	136	280
Total	904	886	848	814	745	727	697	662	3194	3089	6283	364	395	390	390	336	323	362	356	1452	1464	2916
Southern Western																						
Blantyre City	298	333	335	374	280	306	343	506	1256	1519	2775	189	144	181	156	152	167	190	168	712	635	1347
Blantyre Rural	162	148	152	148	145	133	114	117	573	546	1119	87	97	81	89	76	81	79	77	323	344	667
Chikwawa	180	147	146	172	119	146	121	111	566	576	1142	87	91	76	97	76	84	88	77	327	349	676
Mwanza	48	52	44	57	52	42	58	60	202	211	413	24	25	26	24	32	15	20	32	102	96	198
Neno	39	67	57	48	39	40	47	47	182	202	384	30	36	22	26	22	30	17	19	91	111	202
Nsanje	101	111	112	117	114	67	96	42	423	337	760	48	63	52	53	44	43	51	30	195	189	384
Total	828	858	846	916	749	734	779	883	3202	3391	6593	465	456	438	445	402	420	445	403	1750	1724	3474
Grand Total	5672	5474	5345	5396	4639	4524	4610	4468	20266	19862	40128	2609	2718	2643	2699	2413	2331	2482	2324	10147	10072	20219

Table 3.11: Distribution of Secondary School Repeaters by Division, District, Form and Sex in Malawi, 2013/14

Geographical Position	Form 1		Form 2		Form 3		Form 4		Total		Total
	Boys	Girls	Boys	Girls	Boys	Girls	Boys	Girls	Boys	Girls	
Central Eastern											
Dowa	8	9	101	139	103	94	169	148	381	390	771
Kasungu	5	27	125	211	120	132	288	239	538	609	1147
Nkhotakota	3	8	62	132	65	54	119	136	249	330	579
Ntchisi	1	4	16	46	21	26	53	46	91	122	213
Salima	10	13	45	54	42	37	63	48	160	152	312
Total	27	61	349	582	351	343	692	617	1419	1603	3022
Central Western											
Dedza	16	11	54	72	66	46	126	114	262	243	505
Lilongwe City	16	22	106	144	104	129	267	309	493	604	1097
Lilongwe Rural East	14	8	67	96	72	68	89	89	242	261	503
Lilongwe Rural West	8	5	105	152	44	39	95	70	252	266	518
Mchinji	3	2	51	72	45	34	102	73	201	181	382
Ntcheu	8	10	147	176	57	74	144	163	356	423	779
Total	65	58	530	712	388	390	823	818	1806	1978	3784
Northern											
Chitipa	3	4	41	95	15	21	105	103	164	223	387
Karonga	6	8	58	94	69	94	158	167	291	363	654
Likoma	7	1	2	10	2	3	5	3	16	17	33
Mzimba North	2	8	64	98	27	72	137	112	230	290	520
Mzimba South	7	2	79	84	17	15	120	102	223	203	426
Mzuzu City	1	3	32	54	127	125	276	197	436	379	815
Nkhata Bay	4	14	73	108	51	66	89	262	217	450	667
Rumphi	1	5	59	87	51	54	118	147	229	293	522
Total	31	45	408	630	359	450	1008	1093	1806	2218	4024
Shire Highlands											
Chiradzulu	5	9	51	68	46	40	64	57	166	174	340
Mulanje	2	10	29	81	28	45	74	69	133	205	338
Phalombe	0	1	13	20	10	19	53	45	76	85	161
Thyolo	0	6	53	75	33	42	113	97	199	220	419
Total	7	26	146	244	117	146	304	268	574	684	1258
Southern Eastern											
Balaka	18	18	22	24	15	31	41	34	96	107	203
Machinga	3	2	39	58	27	40	78	67	147	167	314
Mangochi	25	24	66	127	39	49	137	145	267	345	612
Zomba Rural	13	14	35	85	29	54	65	64	142	217	359
Zomba Urban	5	4	14	23	33	73	79	75	131	175	306
Total	64	62	176	317	143	247	400	385	783	1011	1794
Southern Western											
Blantyre City	6	14	75	106	201	212	311	286	593	618	1211
Blantyre Rural	4	7	53	58	63	61	158	147	278	273	551
Chikwawa	4	14	66	89	36	42	111	70	217	215	432
Mwanza	2	2	9	10	24	22	37	26	72	60	132
Neno	1	5	36	40	21	21	38	26	96	92	188
Nsanje	2	11	44	63	49	31	95	53	190	158	348
Total	19	53	283	366	394	389	750	608	1446	1416	2862
Grand Total	213	305	1892	2851	1752	1965	3977	3789	7834	8910	16744

Table 3.12: Secondary School Dropout by Reason in Malawi, 2013/14

Division/Dropout reasons	Form 1		Form 2		Form 3		Form 4		Total		Total Both
	Boys	Girls	Boys	Girls	Boys	Girls	Boys	Girls	Boys	Girls	
Central Eastern											
Family Responsibilities	18	21	13	18	14	18	19	23	64	80	144
Pregnancy	1	70	4	135	2	57	1	48	8	310	318
Marriage	28	73	34	101	23	34	11	47	96	255	351
Fees	191	160	125	121	114	102	70	72	500	455	955
Employment	4	2	5	3	9	12	8	8	26	25	51
Sickness	5	4	3	11	5	6	8	4	21	25	46
Poor Facilities	21	20	9	15	15	18	7	7	52	60	112
Availability of Teachers	14	8	20	26	9	12	11	6	54	52	106
Long Distances	32	82	24	53	24	35	15	27	95	197	292
Violence	6	0	2	5	9	0	7	6	24	11	35
Other Reasons	41	25	27	26	28	32	30	15	126	98	224
Total	361	465	266	514	252	326	187	263	1066	1568	2634
Central Western											
Family Responsibilities	64	73	32	44	24	31	31	28	151	176	327
Pregnancy	8	163	20	228	15	126	10	133	53	650	703
Marriage	20	107	59	117	25	77	36	77	140	378	518
Fees	351	329	283	232	247	202	151	149	1032	912	1944
Employment	16	12	28	10	38	6	15	7	97	35	132
Sickness	14	21	8	12	7	11	7	5	36	49	85
Poor Facilities	53	59	23	20	8	9	4	2	88	90	178
Availability of Teachers	17	18	11	7	5	6	6	1	39	32	71
Long Distances	48	52	13	20	29	33	7	14	97	119	216
Violence	10	2	1	2	2	1	11	9	24	14	38
Other Reasons	37	60	57	43	51	30	26	21	171	154	325
Total	638	896	535	735	451	532	304	446	1928	2609	4537
Northern											
Family Responsibilities	46	45	15	13	17	24	22	15	100	97	197
Pregnancy	4	126	8	121	5	107	1	64	18	418	436
Marriage	24	168	44	165	19	122	32	81	119	536	655
Fees	142	141	129	91	113	95	123	110	507	437	944
Employment	3	0	4	0	5	3	15	2	27	5	32
Sickness	8	9	6	6	3	7	8	8	25	30	55
Poor Facilities	7	7	5	3	19	14	14	8	45	32	77
Availability of Teachers	10	11	7	7	16	13	13	11	46	42	88
Long Distances	42	61	28	30	43	29	26	23	139	143	282
Violence	4	11	2	0	8	15	2	0	16	26	42
Other Reasons	40	57	45	26	44	35	55	28	184	146	330
Northern Total	330	636	293	462	292	464	311	350	1226	1912	3138
Shire Highlands											
Family Responsibilities	19	12	12	11	18	12	12	15	61	50	111
Pregnancy	1	146	3	183	3	144	6	117	13	590	603
Marriage	19	39	15	51	24	54	33	29	91	173	264
Fees	105	94	72	46	51	39	56	40	284	219	503
Employment	6	2	3	1	10	2	4	1	23	6	29
Sickness	1	9	1	2	3	2	4	2	9	15	24
Poor Facilities	2	5	6	4	10	11	3	2	21	22	43
Availability of Teachers	4	0	3	0	0	0	0	0	7	0	7
Long Distances	17	30	7	14	7	18	2	8	33	70	103
Violence	0	0	4	1	0	1	5	0	9	2	11
Other Reasons	27	14	27	12	42	13	17	5	113	44	157
Total	201	351	153	325	168	296	142	219	664	1191	1855
Southern Eastern											
Family Responsibilities	47	40	14	33	11	24	8	15	80	112	192
Pregnancy	9	119	6	169	7	90	6	68	28	446	474
Marriage	21	99	17	58	12	38	12	27	62	222	284
Fees	285	155	113	92	160	103	91	67	649	417	1066
Employment	8	2	7	1	14	6	10	13	39	22	61
Sickness	6	6	7	4	6	3	2	2	21	15	36
Poor Facilities	15	11	0	1	3	1	0	0	18	13	31
Availability of Teachers	3	1	0	0	1	5	0	0	4	6	10
Long Distances	91	85	20	30	4	8	6	5	121	128	249
Violence	2	1	4	4	5	0	25	18	36	23	59
Other Reasons	71	25	17	8	27	25	21	10	136	68	204
Total	558	544	205	400	250	303	181	225	1194	1472	2666
Southern Western											
Family Responsibilities	27	32	29	17	15	32	28	29	99	110	209
Pregnancy	2	93	2	153	4	113	5	98	13	457	470
Marriage	12	24	12	47	6	38	17	33	47	142	189
Fees	156	150	125	127	115	130	140	140	536	547	1083
Employment	7	9	18	3	13	9	14	7	52	28	80
Sickness	9	4	7	9	7	6	6	3	29	22	51
Poor Facilities	18	22	18	20	45	21	37	30	118	93	211
Availability of Teachers	2	3	3	5	6	7	5	9	16	24	40
Long Distances	18	24	16	17	11	21	11	14	56	76	132
Violence	12	9	8	13	17	11	26	10	63	43	106
Other Reasons	26	28	13	21	46	21	36	16	121	86	207
Total	289	398	251	432	285	409	325	389	1150	1628	2778
Grand Total	2377	3290	1703	2868	1698	2330	1450	1892	7228	10380	17608

Table 3.13: Distribution of Secondary School Transfers by Divisions, Forms and Sex in Malawi, 2013/14

Division/ Transfers	Form 1		Form 2		Form 3		Form 4		Total		Total Both
	Boys	Girls	Boys	Girls	Boys	Girls	Boys	Girls	Boys	Girls	
Central Eastern											
Transfers In	349	448	371	436	683	641	478	381	1881	1906	3787
Transfers Out	269	286	222	217	297	264	138	138	926	905	1831
Total	618	734	593	653	980	905	616	519	2807	2811	5618
Central Western											
Transfers In	845	951	704	788	892	1011	498	662	2939	3412	6351
Transfers Out	662	630	322	345	570	519	204	198	1758	1692	3450
Total	1507	1581	1026	1133	1462	1530	702	860	4697	5104	9801
Northern											
Transfers In	618	620	519	527	934	1035	750	697	2821	2879	5700
Transfers Out	500	477	282	297	466	389	183	190	1431	1353	2784
Total	1118	1097	801	824	1400	1424	933	887	4252	4232	8484
Shire Highlands											
Transfers In	362	340	248	271	394	327	257	221	1261	1159	2420
Transfers Out	213	230	114	142	191	172	65	60	583	604	1187
Total	575	570	362	413	585	499	322	281	1844	1763	3607
Southern Eastern											
Transfers In	430	430	436	421	605	585	389	329	1860	1765	3625
Transfers Out	281	324	178	174	275	213	132	105	866	816	1682
Total	711	754	614	595	880	798	521	434	2726	2581	5307
Southern Western											
Transfers In	378	427	402	376	719	637	580	526	2079	1966	4045
Transfers Out	263	281	146	149	259	253	127	126	795	809	1604
Total	641	708	548	525	978	890	707	652	2874	2775	5649
Grand Total	5170	5444	3944	4143	6285	6046	3801	3633	19200	19266	38466

Table 3.14: Distribution of Secondary School Special Learning Needs Pupils by Division and Sex in Malawi, 2013/14

Division/Special need	Form 1		Form 2		Form 3		Form 4		Total		Total Both
	Boys	Girls	Boys	Girls	Boys	Girls	Boys	Girls	Boys	Girls	
Central Eastern											
Low Vision	29	34	27	47	26	28	45	40	127	149	276
Blind	2	0	1	2	1	1	1	1	5	4	9
Hard of Hearing	15	19	15	22	20	8	16	18	66	67	133
Deaf	6	3	3	1	2	0	5	4	16	8	24
Physical Impairment	10	9	8	12	6	5	11	7	35	33	68
Learning Difficulties	15	26	23	37	27	18	27	25	92	106	198
Total	77	91	77	121	82	60	105	95	341	367	708
Central Western											
Low Vision	111	85	74	67	55	53	76	64	316	269	585
Blind	1	3	2	4	1	4	1	6	5	17	22
Hard of Hearing	30	40	33	38	22	19	15	13	100	110	210
Deaf	9	9	6	2	0	0	2	1	17	12	29
Physical Impairment	18	24	21	18	14	14	19	16	72	72	144
Learning Difficulties	49	61	48	30	21	16	26	16	144	123	267
Total	218	222	184	159	113	106	139	116	654	603	1257
Northern											
Low Vision	55	50	61	69	55	41	50	68	221	228	449
Blind	1	0	0	1	0	0	1	0	2	1	3
Hard of Hearing	13	23	14	11	18	12	10	7	55	53	108
Deaf	5	1	4	6	1	3	2	2	12	12	24
Physical Impairment	11	16	16	11	15	10	7	8	49	45	94
Learning Difficulties	11	11	21	15	10	7	10	7	52	40	92
Total	96	101	116	113	99	73	80	92	391	379	770
Shire Highlands											
Low Vision	14	10	10	15	12	6	7	6	43	37	80
Blind	0	0	4	0	1	0	1	0	6	0	6
Hard of Hearing	8	9	6	8	1	4	5	2	20	23	43
Deaf	8	4	3	4	8	5	9	3	28	16	44
Physical Impairment	10	4	8	6	11	5	9	3	38	18	56
Learning Difficulties	5	2	8	12	3	4	10	10	26	28	54
Total	45	29	39	45	36	24	41	24	161	122	283
Southern Eastern											
Low Vision	27	21	27	20	20	28	24	25	98	94	192
Blind	2	1	1	0	2	0	2	0	7	1	8
Hard of Hearing	11	14	13	13	3	10	14	5	41	42	83
Deaf	0	1	5	0	0	2	2	1	7	4	11
Physical Impairment	8	10	6	9	9	6	9	10	32	35	67
Learning Difficulties	14	20	15	19	12	15	12	12	53	66	119
Total	62	67	67	61	46	61	63	53	238	242	480
Southern Western											
Low Vision	26	33	51	49	35	45	53	34	165	161	326
Blind	3	2	6	10	3	4	5	9	17	25	42
Hard of Hearing	20	14	20	24	18	18	11	15	69	71	140
Deaf	10	2	6	8	4	2	6	0	26	12	38
Physical Impairment	14	9	21	3	10	9	15	10	60	31	91
Learning Difficulties	18	22	21	26	16	17	21	22	76	87	163
Total	91	82	125	120	86	95	111	90	413	387	800
Grand Total	589	592	608	619	462	419	539	470	2198	2100	4298

Table 3.15a: Distribution of Secondary School Buildings/ Rooms by Condition and Division in Malawi, 2013/14

Division and Buildings/Rooms	Complete		Incomplete		Needs Rehabilitation	Required
	Permanent	Temporary	Permanent	Temporary		
Central Eastern						
Classrooms	790	57	21	9	272	277
Special Needs Resource rooms	0	3	0	0	1	50
Libraries	63	32	4	3	11	82
Store Rooms	96	17	6	0	20	117
Workshops	5	1	2	0	2	57
Head Teacher Office	95	28	7	5	14	76
General Office	44	8	5	1	4	77
Staff Rooms	103	27	4	4	13	76
Recreation Hall	35	7	6	0	10	83
Kitchen	35	17	3	3	7	58
Teacher's Houses	579	134	47	17	250	930
Total	1845	331	105	42	604	1883
Central Western						
Classrooms	1169	84	43	10	241	495
Special Needs Resource rooms	10	6	0	0	1	94
Libraries	117	65	5	1	6	114
Store Rooms	159	22	3	2	5	106
Workshops	29	3	1	0	4	58
Head Teacher Office	166	30	11	4	12	71
General Office	89	12	7	1	7	81
Staff Rooms	155	34	12	4	20	81
Recreation Hall	64	9	8	1	6	85
Kitchen	62	9	2	0	5	52
Teacher's Houses	727	119	37	13	104	1251
Total	2747	393	129	36	411	2488
Northern						
Classrooms	1292	93	93	4	313	397
Special Needs Resource rooms	156	6	2	1	3	78
Libraries	126	32	10	2	19	120
Store Rooms	181	39	8	4	14	141
Workshops	21	4	1	4	6	78
Head Teacher Office	179	43	11	0	24	102
General Office	88	13	4	0	10	109
Staff Rooms	161	47	9	2	18	106
Recreation Hall	67	8	9	2	12	124
Kitchen	49	12	6	1	13	60
Teacher's Houses	827	238	116	22	227	1336
Total	3147	535	269	42	659	2651
Shire Highlands						
Classrooms	707	41	24	2	140	214
Special Needs Resource rooms	7	1	0	0	1	30
Libraries	53	24	3	0	5	61
Store Rooms	95	17	6	2	2	65
Workshops	10	1	0	0	2	29
Head Teacher Office	96	18	3	2	4	36
General Office	48	5	0	0	2	48
Staff Rooms	90	20	4	0	5	38
Recreation Hall	37	2	1	0	3	55
Kitchen	26	3	4	1	1	12
Teacher's Houses	479	54	19	2	65	716
Total	1648	186	64	9	230	1304
Southern Eastern						
Classrooms	842	16	32	1	189	158
Special Needs Resource rooms	18	0	0	0	0	19
Libraries	108	7	0	0	5	53
Store Rooms	142	4	4	1	3	45
Workshops	19	0	0	0	0	23
Head Teacher Office	118	5	5	1	7	22
General Office	63	2	1	0	0	33
Staff Rooms	138	4	4	0	6	27
Recreation Hall	46	1	3	0	1	44
Kitchen	39	1	2	0	1	17
Teacher's Houses	626	34	9	2	100	589
Total	2159	74	60	5	312	1030
Southern Western						
Classrooms	1036	43	56	5	178	247
Special Needs Resource rooms	18	3	2	1	2	30
Libraries	97	28	12	1	7	53
Store Rooms	160	24	11	0	21	50
Workshops	27	2	1	0	3	28
Head Teacher Office	148	22	9	1	6	48
General Office	89	7	9	1	2	56
Staff Rooms	143	22	7	1	11	49
Recreation Hall	54	3	8	1	7	47
Kitchen	52	7	2	0	4	23
Teacher's Houses	505	50	41	2	121	771
Total	2329	211	158	13	362	1402
Grand Total	13875	1730	785	147	2578	10758

Table 3.15b: Distribution of Secondary School Buildings/Rooms by Condition in Malawi, 2013/14

Buildings/Rooms	Complete		Incomplete		Needs Rehabilitation	Required
	Permanent	Temporary	Permanent	Temporary		
Classrooms	5836	334	269	31	1333	1788
Special Needs Resource rooms	209	19	4	2	8	301
Libraries	564	188	34	7	53	483
Store Rooms	833	123	38	9	65	524
Workshops	111	11	5	4	17	273
Head Teacher Office	802	146	46	13	67	355
General Office	421	47	26	3	25	404
Staff Rooms	790	154	40	11	73	377
Recreation Hall	303	30	35	4	39	438
Kitchen	263	49	19	5	31	222
Teacher's Houses	3743	629	269	58	867	5593
Grand Total	13875	1730	785	147	2578	10758

Table 3.16: Secondary School Teachers' Reasons for leaving school by Division, District and Sex in Malawi, 2013/14

Division/District	Transferred to a non-teaching post		Resigned		Dismissed		Retired		Prolonged Illness		Transferred to another school		Not known		Other		Total	
	Male	Female	Male	Female	Male	Female	Male	Female	Male	Female	Male	Female	Male	Female	Male	Female	Male	Female
Central Eastern																		
Dowa	7	1	15	7	5	2	10	1	0	0	21	6	0	0	2	1	60	18
Kasungu	6	4	3	1	7	2	5	3	5	0	23	9	3	0	1	0	53	19
Nkhotakota	4	1	11	2	1	0	5	0	5	1	18	11	0	1	0	0	44	16
Ntchisi	1	1	8	0	2	0	4	0	1	0	15	3	0	0	2	1	33	5
Salima	7	1	2	0	4	1	1	0	0	0	9	4	2	0	0	1	25	7
Total	25	8	39	10	19	5	25	4	11	1	86	33	5	1	5	3	215	65
Central Western																		
Dedza	6	0	2	1	0	0	4	1	1	1	36	8	1	0	4	2	54	13
Lilongwe City	17	12	9	8	7	4	6	5	4	1	45	47	7	1	10	6	105	84
Lilongwe Rural East	2	0	4	0	3	1	4	0	3	0	33	5	1	0	0	0	50	6
Lilongwe Rural West	1	2	8	2	4	0	11	1	0	0	49	10	1	0	2	0	76	15
Mchinji	3	0	10	0	4	1	1	1	1	0	8	3	1	0	0	0	28	5
Ntcheu	1	1	7	3	6	0	8	0	1	0	16	9	0	0	6	3	45	16
Total	30	15	40	14	24	6	34	8	10	2	187	82	11	1	22	11	358	139
Northern																		
Chitipa	2	0	0	0	1	0	1	0	4	1	12	2	4	0	3	0	27	3
Karonga	16	4	1	0	0	0	5	0	0	1	27	10	0	0	2	0	51	15
Likoma	1	0	0	0	0	0	0	0	0	0	4	0	0	0	0	0	5	0
Mzimba North	1	0	17	2	4	0	3	1	0	0	20	10	2	2	7	2	54	17
Mzimba South	1	2	15	2	2	1	5	1	2	0	39	5	0	0	1	1	65	12
Mzuzu City	7	1	19	2	8	0	4	2	3	0	9	3	5	0	0	0	55	8
Nkhata Bay	1	0	4	1	1	0	7	0	2	0	22	9	1	0	0	0	38	10
Rumphi	6	0	12	5	1	0	6	0	1	1	23	3	1	1	1	0	51	10
Total	35	7	68	12	17	1	31	4	12	3	156	42	13	3	14	3	346	75
Shire Highlands																		
Chiradzulu	5	0	2	3	5	2	5	1	1	1	12	4	2	1	5	0	37	12
Mulanje	4	0	7	6	3	0	6	1	2	1	29	8	0	1	1	0	52	17
Phalombe	1	0	8	5	2	0	2	0	0	0	8	2	0	0	1	0	22	7
Thyolo	5	1	8	3	12	0	6	2	0	1	34	4	1	0	4	0	70	11
Total	15	1	25	17	22	2	19	4	3	3	83	18	3	2	11	0	181	47
Southern Eastern																		
Balaka	9	1	7	0	9	1	2	0	1	0	14	5	0	0	6	0	48	7
Machinga	3	0	8	0	5	1	2	1	1	0	17	5	0	0	0	1	36	8
Mangochi	9	3	8	1	6	0	3	1	2	0	22	7	1	0	4	0	55	12
Zomba Rural	3	1	7	2	9	0	7	0	1	1	16	10	0	0	1	0	44	14
Zomba Urban	9	2	8	2	5	0	4	1	1	1	2	1	0	0	1	0	30	7
Total	33	7	38	5	34	2	18	3	6	2	71	28	1	0	12	1	213	48
Southern Western																		
Blantyre City	13	4	50	11	30	4	6	13	3	0	25	23	8	4	3	0	138	59
Blantyre Rural	5	1	11	1	5	0	7	1	0	0	47	10	0	0	0	0	75	13
Chikwawa	0	0	6	1	2	1	2	0	0	0	37	8	3	1	3	2	53	13
Mwanza	1	0	2	1	3	0	1	0	1	0	9	0	1	1	0	0	18	2
Neno	3	0	4	1	0	0	0	0	0	0	13	1	0	0	0	0	20	2
Nsanje	4	1	3	0	2	0	0	0	2	1	23	3	0	0	0	0	34	5
Total	26	6	76	15	42	5	16	14	6	1	154	45	12	6	6	2	338	94
Grand Total	164	44	286	73	158	21	143	37	48	12	737	248	45	13	70	20	1651	468

Table 3.17: Secondary School Teachers' Training by Division, District and Sex in Malawi, 2013/14

district_nam	Diploma in Education		Degree in Education		Non-education diploma		Non-education degree		University Cert. of Education		Other		Total
	Female	Male	Female	Male	Female	Male	Female	Male	Female	Male	Female	Male	
Central Eastern													
Dowa	32	145	16	81	4	37	6	35	1	10	20	124	511
Kasungu	27	164	22	103	1	13	5	21	5	4	19	118	502
Nkhotakota	20	55	16	65	4	14	4	13	2	1	14	56	264
Ntchisi	11	40	5	33	1	4	3	6		2	10	52	167
Salima	19	57	17	56		7	4	19	1	4	15	35	234
Total	109	461	76	338	10	75	22	94	9	21	78	385	1678
Central Western													
Dedza	38	124	20	74	3	33	3	20	1	6	26	133	481
Lilongwe City	182	182	155	178	27	78	53	66	13	16	27	55	1032
Lilongwe Rural East	19	99	6	19	8	36	5	9		3	22	113	339
Lilongwe Rural West	51	140	30	79	6	43	17	16	1	16	22	179	600
Mchinji	23	116	12	41	7	13	3	14	1	10	22	88	350
Ntcheu	44	152	6	43	3	44	3	9	1	8	19	185	517
Total	357	813	229	434	54	247	84	134	17	59	138	753	3319
Northern													
Chitipa	7	63	2	35	2	22	1	13			6	81	232
Karonga	23	86	15	72	5	21	4	25	1	11	2	59	324
Likoma	1	8		1				1		1	1	13	26
Mzimba North	23	98	20	70	5	24		18	2	10	22	146	438
Mzimba South	15	87	11	60	3	16	6	19	3	19	14	148	401
Mzuzu City	62	93	74	101	4	18	10	56	2	6	16	53	495
Nkhata Bay	20	87	13	52	4	27	1	13		3	9	71	300
Rumphi	12	85	7	49	1	14	2	17		4	17	85	293
Total	163	607	142	440	24	142	24	162	8	54	87	656	2509
Shire Highlands													
Chiradzulu	26	105	16	91	3	32	4	18		3	6	98	402
Mulanje	23	125	21	68	2	15	6	19		7	22	155	463
Phalombe	7	60	2	17	1	10	1	3		2	4	79	186
Thyolo	38	130	16	72	1	22	2	21		23	13	103	441
Total	94	420	55	248	7	79	13	61		35	45	435	1492
Southern Eastern													
Balaka	30	105	14	54		27	1	10		5	24	56	326
Machinga	20	93	19	65	3	25	4	13	1	3	14	84	344
Mangochi	31	130	20	79	6	47	3	33	2	14	12	134	511
Zomba Rural	24	112	17	71	2	43	2	36	1	14	15	108	445
Zomba Urban	47	61	44	84	10	18	15	15	6	2	10	6	318
Total	152	501	114	353	21	160	25	107	10	38	75	388	1944
Southern Western													
Blantyre City	195	238	156	227	15	111	36	81	12	26	19	73	1189
Blantyre Rural	56	110	31	75	17	48	8	27	1	12	32	108	525
Chikwawa	19	98	11	25	2	37	2	16		9	13	106	338
Mwanza	1	30	5	18		8	1	8		1	7	34	113
Neno	9	32	4	21	1	6		4	1		4	22	104
Nsanje	11	72	5	24	1	9	1	7	2	5	12	89	238
Total	291	580	212	390	36	219	48	143	16	53	87	432	2507
Grand Total	1166	3382	828	2203	152	922	216	701	60	260	510	3049	13449

Table 3.18: Secondary School Teachers' Qualification by Division, District and Sex in Malawi, 2013/14

Division and District	Degree in Education		Degree General		Diploma in Education		Diploma General		University Certificate in Education		Malawi School Cert. Education (MCE)		Junior Certificate (JC)		Primary School Leaving Certificate		Total
	Female	Male	Female	Male	Female	Male	Female	Male	Female	Male	Female	Male	Female	Male	Female	Male	
Central Eastern																	
Dowa	16	79	7	38	32	134	6	42			18	132		3		4	511
Kasungu	21	88	11	26	25	142	4	35	1		18	117		3		11	502
Nkhotakota	18	57	5	15	18	42	4	23	2		14	65	1				264
Ntchisi	4	27	3	8	10	39	1	5			12	58					167
Salima	10	56	6	14	14	45	1	10			19	42	2	7	4	4	234
Total	69	307	32	101	99	402	16	115		3	81	414	3	13	4	19	1678
Central Western																	
Dedza	18	71	2	21	24	92	4	36			34	147	3	10	6	13	481
Lilongwe City	151	177	63	76	181	155	25	85	1	2	26	63	3	11	7	6	1032
Lilongwe Rural East	5	28	6	9	15	80	6	40			28	122					339
Lilongwe Rural West	28	63	17	20	45	120	8	47			27	210	1	7	1	6	600
Mchinji	14	54	2	15	24	88	4	21	4	5	19	97		1	1	1	350
Ntcheu	7	37	2	12	41	121	3	44		1	23	223				3	517
Total	223	430	92	153	330	656	50	273	5	8	157	862	7	29	15	29	3319
Northern																	
Chitipa	2	37	2	11	7	52	4	25		1	3	86		1		1	232
Karonga	14	76	4	29	21	77	8	29			2	63	1				324
Likoma		2		3	1	7					1	12					26
Mzimba North	15	62	4	19	20	81	4	29		2	29	173					438
Mzimba South	14	56	3	18	16	68	2	9			15	177	2	10		11	401
Mzuzu City	74	108	9	55	54	59	6	43		1	25	60		1			495
Nkhata Bay	14	56	1	18	19	68	4	29		1	9	81					300
Rumphi	7	49	3	24	11	69	2	25		1	13	83			3	3	293
Total	140	446	26	177	149	481	30	189		6	97	735	3	12	3	15	2509
Shire Highlands																	
Chiradzulu	12	73	5	25	20	82	2	32		1	16	132				2	402
Mulanje	21	71	6	27	21	95	4	27	1	4	19	164			2	1	463
Phalombe	2	17	1	2	6	40		11		1	6	100					186
Thyolo	17	88		18	34	100	3	32		1	12	126	2		2	6	441
Total	52	249	12	72	81	317	9	102	1	7	53	522	2		4	9	1492
Southern Eastern																	
Balaka	14	51		12	28	79	2	20		2	23	83	1	3	1	7	326
Machinga	18	65	5	14	20	76	2	31			16	96				1	344
Mangochi	20	85	5	40	28	110	7	53			13	147	1	1		1	511
Zomba Rural	15	68	3	30	22	84	2	50		4	17	135		4	2	9	445
Zomba Urban	42	85	11	21	49	44	22	21			7	14			1	1	318
Total	109	354	24	117	147	393	35	175		6	76	475	2	8	4	19	1944
Southern Western																	
Blantyre City	168	243	41	77	181	170	15	153	2		19	99	2	5	5	9	1189
Blantyre Rural	34	71	3	34	54	99	19	46	1	7	34	122		1			525
Chikwawa	11	33	3	9	17	88	1	31		1	14	129			1		338
Mwanza	6	19		10	1	17		21			7	31				1	113
Neno	4	23	1	3	9	29	1	4		1	3	20			1	5	104
Nsanje	5	27		9	9	57		8	1	3	17	102					238
Total	228	416	48	142	271	460	36	263	4	12	94	503	2	6	7	15	2507
Grand Total	821	2202	234	762	1077	2709	176	1117	10	42	558	3511	19	68	37	106	13449

Table 3.19: Secondary School Teachers' Grades by Division, District and Sex in Malawi, 2013/14

Division/District	Unknown		POE (J)		POB (I)		POC (I)		P8 (H)		P7 (G)		P6 (F)		P5 (F)		PT4 (L)		PT3 (K)		PT2 (J)		PT1 (I)		PO (I)		Total	
	Female	Male	Female	Male	Female	Male	Female	Male	Female	Male	Female	Male	Female	Male	Female	Male	Female	Male	Female	Male	Female	Male	Female	Male	Female	Male		
Central Eastern																												
Dowa	13	78	25	109	5	15			1	12	2	7			3	7	34	9	52	2	42	3	5	13	74	511		
Kasungu	6	62	24	117	2				7	1	11	2	4	7			8	50	7	47	1	16	2	6	26	96	502	
Nkhotakota	5	41	20	45					1	2	4		7				3	8	8	28	4	16	2	9	16	45	264	
Ntchisi	1	10	11	42		1					3		4				4	18	6	18	1	5	1	8	6	28	167	
Salima	5	20	8	35	1				5		6		5	1	1	9	14	10	8	8	17		4	15	62	234		
Total	30	211	88	348	8	16			14	3	36	4	27		8	4	31	124	40	153	16	96	8	32	76	305	1678	
Central Western																												
Dedza	12	56	27	101	5	8	1	1	1	15	2	14		2	3	13	71	8	38	2	19	1	5	19	57	481		
Lilongwe City	24	194	183	130	1	2		1	17	28	15	24	3	5	3	2	15	10	19	13	7	7		2	170	157	1032	
Lilongwe Rural East	4	33	15	79	4	3		6		6	5	1				11	35	13	71	5	20	1	7	2	18	339		
Lilongwe Rural West	2	21	47	116	1			4	6	14	2	10		24	3	8	16	94	10	91	2	31	1	3	37	57	600	
Mchinji	6	45	23	83	2	5	2	9	2	19	1	3	1	6	1	1	13	37	4	31	3	8		2	10	33	350	
Ntcheu	5	75	38	101					1	11	2	3	1			9	84	11	102	2	27	1	6	6	32	517		
Total	53	424	333	610	13	18	3	21	27	93	27	55	5	37	7	14	77	331	65	346	21	112	4	25	244	354	3319	
Northern																												
Chitipa		27	7	51						4		4				2	19	2	36	2	22			10	5	41	232	
Karonga	3	38	26	68		1				12	2	12		5	4		15	2	24		13			3	17	79	324	
Likoma			1	7						1								1	11		1					4	26	
Mzimba North	1	25	16	79		5				7	8	13	2	7	2	11	66	13	70	7	23	2	9	12	60	438		
Mzimba South	2	42	14	66	1	4	2	7		6		5		1	1	9	73	4	47	1	25	3	13	16	59	401		
Mzuzu City	37	128	47	40	1	1	1		2	10	6	18	2	12	2	7	4	6	2	3	2	4		3	62	95	495	
Nkhata Bay	6	25	21	65		2			1	4		9		3		6	4	38	2	30	1	10	1	10	11	51	300	
Rumphi	3	59	10	60	1			2	1	3		6		3		1	8	31	6	35	1	13		4	9	37	293	
Total	52	344	142	436	3	13	3	9	4	47	16	67	4	31	2	21	38	248	32	256	14	111	6	52	132	426	2509	
Shire Highlands																												
Chiradzulu	10	96	19	60			1			2	1	7				7	38	3	33	2	30			5	12	76	402	
Mulanje	1	54	20	97		5		2	1	9		6		5	4	12	74	5	41	7	22	1			27	70	463	
Phalombe	3	22	6	40		1		1	1	2		1		4		2	46	1	20		14			3	2	17	186	
Thyolo	4	74	30	78	3	12			6	13	3	14		8		5	40	4	28	5	27			7	10	70	441	
Total	18	246	75	275	3	18	1	3	8	26	4	28		17	4	26	198	13	122	14	93	1	15	51	233	1492		
Southern Eastern																												
Balaka	2	32	23	82					3	6	2	3		3			12	31	6	25	5	8			2	16	65	326
Machinga	4	27	19	82	1	2			1	3	1	2		4			11	70	5	23	1	4		1	18	65	344	
Mangochi	10	72	27	109	3	7	1	16	3	4	1	8	1	1		1	9	69	3	63		19		3	16	65	511	
Zomba Rural	7	68	20	78	1	4	1	6		9	3	5		5		4	8	54	4	50	3	33	2	4	12	64	445	
Zomba Urban	5	16	47	47	1				6	13	1	15	1	3		1	4	1	8	3	3			2	56	82	318	
Total	28	215	136	398	6	13	2	22	13	35	8	33	2	16	6	44	225	26	164	12	67	2	12	118	341	1944		
Southern Western																												
Blantyre City	67	403	149	99	2	1	1	3	15	19	11	30	6	4	4	5	2	4	5	2	11	7				160	179	1189
Blantyre Rural	8	67	44	74			4	5	1	8	6	11		13	2		10	49	23	53	18	36	9	22	20	42	525	
Chikwawa	6	55	15	74				1	1	2	2	3		1		5	6	39	4	44	3	24			8	10	35	338
Mwanza	4	34	1	21						1	1	2		2			3	4	1	10	1	5			1	3	21	113
Neno	6	20	7	20		1			2	1		1		1			1	5		12	1	5			2	2	17	104
Nsanje	5	25	3	49					8		1			1		1	10	55	4	27	3	7	2	3	4	31	238	
Total	96	604	219	337	2	2	5	9	19	39	21	47	6	19	6	11	32	156	37	148	37	84	11	36	199	325	2507	
Grand Total	277	2044	993	2404	35	80	14	78	74	276	80	257	17	128	15	60	248	1282	213	1189	114	563	32	172	820	1984	13449	

Section IV

Tertiary Education

Table 34.2 : Enrolment By Mode of Training

College	Year 1				Year 2				Total			
	IPTE		ODL		IPTE		ODL		IPTE		ODL	
	M	F	M	F	M	F	M	F	M	F	M	F
Machinga	371	231			307	317			678	548	0	0
Lilongwe	656	296							656	296	0	0
St Joseph									0	0	0	0
Karonga	245	312	466	353	236	330	526	330	481	642	992	683
Kasungu	507	303	612	455	476	302	681	338	983	605	1293	793
Blantyre	409	333	596	424	439	364	593	493	848	697	1189	917
Amalika	39	50			16	48			55	98	0	0
Dowa	45	44			28	49			73	93	0	0
Chilangoma	40	53			38	41			78	94	0	0
Emmanuel	29	72					28	58	29	72	28	58
Maryam Girls'		180				209			0	389	0	0
Total	2341	1874	1674	1232	1540	1660	1828	1219	3881	3534	3502	2451

Table34.3 : Summary of Student Accommodation in 2014

College	College Hostels			Remarks
	Total Hostels	Recommended	Present Student	
Machinga	20	560	581	
Lilongwe	4	720	815	some students residing in assembly hall because of space
St Joseph	40	600	600	
Karonga	36		540	Bed space not enough for ODL students
Kasungu	46	690	810	Bed Capacity Very small relative to enrollment
Blantyre	22	2 per room	743	Hostels in poor state needs maintenance. At some point hostels are overpopulated by more than 1000 ODL students
Amalika	40	256	160	
Dowa	8		256	
Chilangoma	56	216	216	
Emmanuel	15		150	
Maryam	4	250	180	More bed space under construction

Table 34.4: Summary of Enrolment and Staffing levels by College

College	Proprietor	Enrolment				Total Enrolment		Staffing	
		IPTE		ODL		M	F	M	F
		M	F	M	F				
Machinga	Public	678	548	0	0	678	548	45	23
Lilongwe	Public	656	296	0	0	656	296	31	21
St Joseph	Public	0	0	0	0	0	0		
Karonga	Public	481	642	992	683	1473	1325	37	8
Kasungu	Public	983	605	1293	793	2276	1398	31	9
Blantyre	Public	848	697	1189	917	2037	1614	28	35
Amalika	Private	55	98	0	0	55	98	7	2
Dowa	Private	73	93	0	0	73	93	6	1
Chilangoma	Private	78	94	0	0	78	94	6	3
Emmanuel	Private	29	72	28	58	57	130	5	4
Maryam Girls'	Private	0	389	0	0	0	389	4	5
Total		3881	3534	3502	2451	7383	5985	200	111

Table 3.24 : Student dropout in 2014 Academic Year

Reason	C																					
	Machinga		Lilongwe		St Joseph		Karonga		Kasungu		Blantyre		Amalika		Dowa		Chilangom		Emmanuel		Maryam	
	M	F	M	F	M	F	M	F	M	F	M	F	M	F	M	F	M	F	M	F	M	F
Death		3				4	3	0	5		2					1						
Pregnancy		11		4		57	0	9		32		16		1		1						3
Marriage							0	0			14	4				3				2		
Employment	1						9	8	13	40	39	8								2		
Medical Grounds	2		2				0	0	11	6	7	3							2			
Family Responsibility	1		9			5	0			9	4	4										
Dismissal	2						0		4	1	4	1										
Change of Career							0															
Studies	3	5				5	0		29	15	45	5		1								
Unknown				5			0				36	7					1	1				1
Total	9	19	11	9	0	71	12	17	62	103	151	48	0	2	0	5	1	1	2	2	0	4

Section V

Education Budget and Financing

Education Sector Summary

	2010/11	2011/12	2012/13	2013/14
PE	23,851,233,761	27,484,450,522	32,646,480,705	44,768,842,629
ORT	8,423,693,108	7,979,693,411	12,537,589,486	15,599,516,424
Districts	1,535,220,085	2,646,078,083	5,691,994,722	8,133,994,689
Subventions	9,937,373,000	11,777,495,000	13,807,869,500	24,901,129,121
Development: Part 1	2,323,286,000	650,179,979	4,371,792,325	4,453,089,321
Part 2	2,140,392,000	5,890,100,134	5,126,452,906	8,100,000,000
LDF	-	-	2,000,000,000	5,800,000,000
Total for Vote 250	48,211,197,954	56,427,997,129	76,182,179,644	111,756,572,184
Recruitment Plan	-	1,000,000,000	2,800,000,000	-
Total for Vote 250 (incl Recruitment Plan)	48,211,197,954	57,427,997,129	78,982,179,644	111,756,572,184

Percentage Allocation By Level-2013/14

2013/14 Approved				
Sub-Program	ORT 013/14 Approved PE Total per Sub-program % Allocation by Level			
Primary	11,158,664,443	35,962,868,483	47,121,532,926	50%
Secondary	4,278,547,627	7,930,746,486	12,209,294,113	13%
Teacher Education	1,430,189,765	352,336,231	1,782,525,995	2%
Tertiary	279,531,699	146,363,733	425,895,432	0.5%
Subvented Organisation	24,901,129,121	-	24,901,129,121	26%
Complementary Basic Education	1,456,044,000	-	1,456,044,000	2%
Other	5,130,533,579	1,567,686,356	6,698,219,935	7%
Grand Total	48,634,640,234	45,960,001,288	94,594,641,522	

Primary	Secondary	Teacher Education	Tertiary	Subvented Organisation	Complementary Basic Education	Other
50%	13%	2%	0.5%	26%	2%	7%

Percentage Allocation per Level

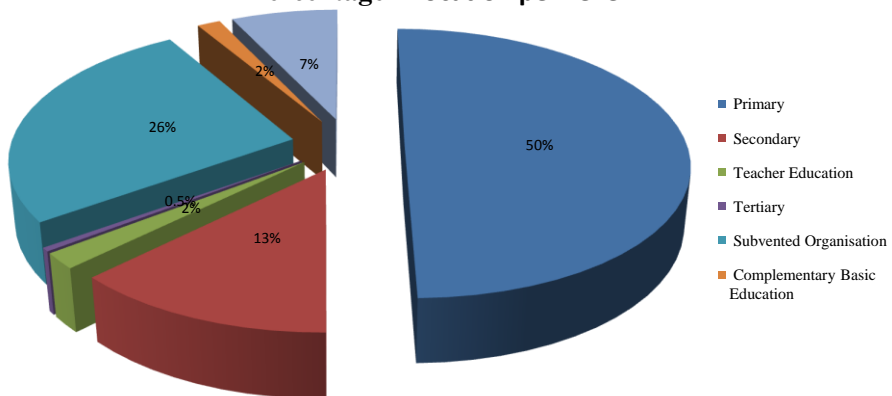

Districts' Summary for ORT			
Activity	2011-12 Approved Budget	2012-13 Approved Budget	2013-14 Approved Budget
Maintenance	460,471,826	449,379,091	514,428,667
Special Needs Grant	120,000,000	129,605,055	129,605,055
Materials	120,000,000	1,059,994,689	792,784,194
Advisory Services	460,000,000	360,051,306	360,051,306
DSS	255,951,000	123,619,500	-
Grants	144,049,000	1,843,087,100	4,510,663,600
Leave Grants	632,587,920	496,070,500	552,034,441
Operations	341,705,059	699,831,026	699,831,026
CPD	-	113,546,400	113,546,400
Adult literacy	-	139,760,055	-
CBE	-	30,000,000	64,000,000
DEMIS	-	-	150,000,000
Double Shifting	230,455,279	247,050,000	247,050,000
Grand Total	2,765,220,083	5,691,994,722	8,133,994,689

Education Share (Recurrent) of Total Government Budget			
Education Expenditure Excluding subventions	2012/13 Approved budget	2012/13 Revised budget	2013/14 Approved budget
TOTAL PE	32,646,480,705	38,653,167,594	44,768,842,629
ORT	12,537,589,486	14,778,347,863	15,599,516,424
TOTAL RECURRENT (MoEST)	45,184,070,191	53,431,515,457	60,368,359,053
District Assemblies	5,691,994,722	5,691,994,722	8,133,994,689
Total 'Education' Subventions, Vote 275	14,307,869,500	14,307,869,500	24,901,129,121
TOTAL RECURRENT EDUCATION SECTOR	65,183,934,413	73,431,379,680	93,403,482,863
Total GoM Recurrent Budget	332,169,000,000	330,517,901,529	463,101,000,000
Total Voted Recurrent Expenditure (excludes Statutory Expenditures)	274,542,814,873	321,459,182,583	386,217,122,082
(excluding Statutory expenditures) spent on education	24%	23%	24%

COST PER PUPIL PER YEAR (2013/14) IN PRIMARY SCHOOLS

District	Sum of 2013/2014 PE Approved	Sum of 2013/2014 ORT Approved	Total ORT and PE	Number of public primary Schools	Total enrolment**	ORT per Learner (MK)	ORT per school* (MK)	PE per Learner (MK)	Recurrent per Learner (MK)
701 - Chitipa DEM	773,607,598	218,368,135	991,975,733	171	74,299	2,939	1,277,007	10,412	13,351
702 - Karonga DEM	969,608,670	232,144,842	1,201,753,512	162	103,482	2,243	1,432,993	9,370	11,613
703 - Rumphu DEM	726,233,231	216,530,873	942,764,104	181	68,021	3,183	1,196,303	10,677	13,860
704 - Mzimba North DEM	1,184,770,397	320,285,224	1,505,055,621	255	124,656	2,569	1,256,020	9,504	12,074
705 - Mzimba South DEM	1,317,901,214	367,347,984	1,685,249,198	300	149,533	2,457	1,224,493	8,813	11,270
706 - Mzuzu City DEM	551,015,757	100,083,621	651,099,378	39	48,032	2,084	2,566,247	11,472	13,556
707 - Nkhata Bay DEM	759,993,421	229,730,583	989,724,004	185	80,526	2,853	1,241,787	9,438	12,291
708 - Likoma DEM	109,107,954	23,981,703	133,089,657	10	3,672	6,531	2,398,170	29,713	36,244
711 - Lilongwe urban DEM	1,448,202,065	198,297,078	1,646,499,143	60	157,690	1,258	3,304,951	9,184	10,441
712 - Lilongwe Rural East DEM	1,675,174,006	322,250,563	1,997,424,569	199	213,708	1,508	1,619,350	7,839	9,347
713 - Lilongwe Rural West DEM	2,169,484,166	363,082,619	2,532,566,785	236	223,402	1,625	1,538,486	9,711	11,336
714 - Mchinji DEM	1,349,596,104	280,729,866	1,630,325,970	194	154,504	1,817	1,447,061	8,735	10,552
715 - Dedza DEM	1,483,383,103	328,247,756	1,811,630,859	234	200,295	1,639	1,402,768	7,406	9,045
716 - Ntcheu DEM	1,739,315,066	327,032,984	2,066,348,050	235	161,741	2,022	1,391,630	10,754	12,776
721 - Kasungu DEM	1,909,608,734	455,041,033	2,364,649,767	331	239,440	1,900	1,374,746	7,975	9,876
722 - Ntchisi DEM	646,917,010	197,338,418	844,255,428	142	83,829	2,354	1,389,707	7,717	10,071
723 - Nkhotakota DEM	812,869,396	215,598,333	1,028,467,729	148	108,940	1,979	1,456,745	7,462	9,441
724 - Salima DEM	782,895,780	195,555,667	978,451,447	139	109,241	1,790	1,406,875	7,167	8,957
725 - Dowa DEM	1,531,325,873	323,815,829	1,855,141,702	230	187,235	1,729	1,407,895	8,179	9,908
731 - Blantyre Urban DEM	1,120,131,859	196,344,936	1,316,476,795	60	158,819	1,236	3,272,416	7,053	8,289
732 - Blantyre Rural DEM	1,040,941,890	259,293,481	1,300,235,371	157	133,337	1,945	1,651,551	7,807	9,751
733 - Nsanje DEM	535,030,289	169,811,394	704,841,683	103	82,494	2,058	1,648,654	6,486	8,544
734 - Chikwawa DEM	986,695,070	260,307,600	1,247,002,670	172	144,834	1,797	1,513,416	6,813	8,610
735 - Mwanza DEM	286,915,198	80,051,594	366,966,792	45	32,997	2,426	1,778,924	8,695	11,121
736 - Neno DEM	293,484,870	101,453,038	394,937,908	70	40,362	2,514	1,449,329	7,271	9,785
741 - Zomba Urban DEM	404,295,482	58,339,956	462,635,438	19	25,457	2,292	3,070,524	15,882	18,173
742 - Zomba Rural DEM	1,483,349,556	300,834,133	1,784,183,689	196	197,362	1,524	1,534,868	7,516	9,040
743 - Machinga DEM	1,095,422,898	248,503,153	1,343,926,051	156	165,967	1,497	1,592,969	6,600	8,098
744 - Balaka DEM	953,394,386	266,143,412	1,219,537,798	155	121,898	2,183	1,717,054	7,821	10,005
745 - Mangochi DEM	1,702,030,426	365,846,547	2,067,876,973	259	237,692	1,539	1,412,535	7,161	8,700
751 - Mulanje DEM	1,475,741,970	269,153,213	1,744,895,183	160	188,895	1,425	1,682,208	7,812	9,237
752 - Thyolo DEM	1,429,037,344	297,717,292	1,726,754,636	183	199,917	1,489	1,626,870	7,148	8,637
753 - Chiradzulu DEM	876,639,462	167,347,585	1,043,987,047	86	100,783	1,660	1,945,902	8,698	10,359
754 - Phalombe DEM	713,919,754	177,384,244	891,303,998	87	118,847	1,493	2,038,899	6,007	7,500
Total	36,338,039,999	8,133,994,689	44,472,034,688	5,359	4,441,907	1,831	1,517,819	8,181	10,012
001-HQ Primary Education & 005 SU	2,252,317,505								

Total ORT on primary education per learner	8,688
Total ORT & PE on primary education per learner	10,519

* Note this does not take into account the size and capacity of a school.

COST PER STUDENT PER YEAR (2013/14) IN SECONDARY SCHOOLS

	2013/14 Approved ORT (MK)	2013/14 Approved PE (MK)	Total 2013/14 Approved ORT & PE (MK)	Total Enrollment	ORT per Learner (MK)	Cost of ORT & PE per Learner (MK)
NED	488,275,362	1,477,275,888	1,965,551,250	51,425	9,495	38,222
CWED	606,975,950	2,313,509,416	2,920,485,366	61,378	9,889	47,582
CEED	388,085,207	1,060,172,803	1,448,258,010	46,081	8,422	31,429
SWED	465,922,401	1,456,401,454	1,922,323,855	35,995	12,944	53,405
SEED	418,689,975	1,306,991,306	1,725,681,281	34,910	11,993	49,432
SHED	376,005,364	819,534,532	1,195,539,896	31,567	11,911	37,873
(Sec. TLMs & ACEM)	1,200,000,000	23,776,590	1,223,776,590			
Domasi College of Education	249,998,486	196,405,413	446,403,899			
MCDE		40,093,714	40,093,714			
Supplies Unit	60,065,465		60,065,465			
Totals	4,254,018,210	8,694,161,117	12,948,179,327	261,356		
Summary 2013/14 Financial Year						
Total Enrolment for Secondary Schools						261,356
Total Secondary Allocation (ORT & PE)						12,948,179,327
Average unit cost per pupil (ORT & PE)						49,542
Highest average	SWED					53,405
Lowest average u	CEED					31,429

(a) Bursaries to Kamuzu Academy NOT included

Unit cost in TTC's

Ser. #	COST CENTRE	SALARIES	LEAVE GRANTS	ORT	ENROLMENT	TOTALS
1	250021 021 - Karonga TTC	61,725,814	688,000	683,502,182	2,630	745,915,996
2	250022 022 - Kasungu TTC	54,174,174	586,000	1,051,331,409	4,130	1,106,091,583
3	250023 Lilongwe Teacher	93,576,694	1,231,500	1,118,779,019	4,360	1,213,587,213
4	250024 Blantyre Teacher	77,019,088	856,000	996,784,720	3,920	1,074,659,808
5	250025 St.Joseph Teacher	40,290,117	433,500	626,796,213	2,460	667,519,830
6	250037 Machinga (previously Department Teacher	61,336,016	729,500	939,538,080	3,300	1,001,603,596
		-	-	283,000,000	-	283,000,000
	Sub Total	388,121,903	4,524,500	5,699,731,623	20,800	5,809,378,026
7	250027 Montfort College - including Montfort	34,246,832	353,500	120,000,000	-	154,600,332
		422,368,735	4,878,000	5,819,731,623	20,800	5,963,978,358

Activity	Karonga TTC 021	Kasungu TTC 022	Lilongwe TTC 023	Blantyre TTC 024	St. Joseph's TTC 025	Machinga TTC 037	Montfort SNE	Totals/ Average
1) number of ODL students	1,500	2,400	2,700	2,200	1,200	2,000	0	12,000
IPTE students	1,130	1,730	1,660	1,720	1,260	1,300	0	8,800
Total number of students	2,630	4,130	4,360	3,920	2,460	3,300	0	20,800

Unit cost exc Montfort SN TTC	
Item	14/ No. of students
Total PE costs	392,646,403
Total recurrent	5,699,731,623
Total recurrent inc PE	6,092,378,026
Total students	20,800
student excluding PE	274,025.56
student including PE	292,902.79

Unit cost inc Montfort SN TTC	
Item	Amount in 2013-14/ No. of students
Total PE costs	427,246,735
Total recurrent	5,819,731,623
Total recurrent inc PE	6,246,978,358
Total students	20,800
Unit cost per student excluding PE	279,794.79
Unit cost per student including PE	300,335.50