

Education Statistics 2010



Government of Malawi

Department of Education Planning
Ministry of Education Science and Technology
Education Management Information System (EMIS)

EMIS SECTION

Department of Education Planning
Ministry of Education Science and Technology
Private Bag 328,
Capital Hill
Lilongwe 3

Malawi

Tel (265) + (0) 1 789 422 / 661

Fax (265) + (0) 1 788 064 / 184

© Copyright EMIS SECTION of the Department of Education Planning, Ministry of Education Science and Technology, 2011

Printed in Malawi By: E.CES PRINT

Funding for printing provided by USAID

Cover Picture by EMIS; School feeding at Nyamadzere Primary School, Nsanje district.

Publication Date: March 2011

Acknowledgement: This publication and the work that went into it benefit from assistance provided by UNICEF, USAID and the Government of Malawi

Table of Contents

Table #	Description	Page #
	Abbreviations	7
	Foreword	8
	Background	9
	Important Notes on the data	10
	Section One-Basic Indicators and Comparison of data	
Table 1.1	Enrolment for all levels of education 1964-2010	13
Table 1.2	Gross Enrolment Rate Primary	15
Table 1.3	Net Enrolment Rate Primary	16
Table 1.6	Number of all schools from 2005-2010	17
Table 1.7	Number of pupils/students in all schools from 2005-2010	18
Table 1.8	Number of teachers in all schools 2005-2010	19
Table 1.9	Number of classrooms in all schools 2005-2010	20
Table 1.10	Pupils teacher ratio in all primary schools 2005-2010	21
Table 1.11	Pupil classroom ratio in all primary schools 2005-2010	22
Table 1.13	Survival rates for standard 5 and standard 8 2005-2010	23
Table 1.17	Primary School Leaving Certificate Examinations Results 2005-2010	24
Table 1.18	Malawi Junior Certificate Examination Results 2005-2010	24
Table 1.19	Malawi School Certificate Examination Results 2005-2010	24
	Section Two - Primary Education 2009/10	
Table 2.1-2.4	Number of schools by location, shift, proprietor and type 2009/2010	26
Table 2.5-2.8	Number of pupils by location, shift, proprietor and type 2009/2010	27

Table #	Description	Page #
Table 2.9-2.12	Number of teachers by location, shift, proprietor and type 2009/2010	28
Table 2.13-2.16	Number of trained teachers by location, shift, proprietor and type 2009/2010	29
Table 2.17-2.20	Number of classrooms by location, shift, proprietor and type 2009/2010	30
Table 3	Number of Primary Schools, Pupils, Classrooms, Teachers by District, Standard and Sex 2009/10	31
Table 4.1	Promotion Rates by standard and districts 2009/10	32
Table 4.2	Repetition Rates by standard and districts 2009/10	33
Table 4.3	Dropout Rates by Standard by standard and districts 2009/10	34
Table 5	Age Distribution by Standard by sex 2009/10	35
Table 6	New Entrants to Standard 1 by Age and Sex 2009/10	36
Table 7.1	Number of Dropouts by Reason, Standard and Sex - National 2009/10	37
Table 7.2	Number of Dropouts by Reason, Standard and Sex – Division/Districts 2009/10	38
Table 8	Number of Repeaters by District, Standard and Sex/Districts 2009/10	47
Table 9	Number of Pupils transferred into and out of schools by Division and Sex 2009/10	48
Table 10.1	Number of Pupils with Special education needs by Standard and Sex – National 2009/10	49
Table 10.2	Number of Pupils with Special education needs by Standard and Sex – District 2009/10	50
Table 11	Number of Orphans by District, Standards and Sex 2009/10	51
Table 12.1	Number of School Buildings by Condition and Type – National 2009/10	52
Table 12.2	Number of School Buildings by Division, Condition and Type/District 2009/10	53
Table 12.3	Number of boys toilets by condition, and type 2009/10	54
Table 12.4	Number of girls toilets by condition and type 2009/10	55
Table 12.5	Number of female staff toilets by condition and type 2009/10	56
Table 12.6	Number of male staff toilets by condition and type 2009/10	57

Table #	Description	Page #
Table 13	Number of primary schools according to main water and electricity source 2009/10	58
Table 14	Number of Pupil Textbooks available in good condition by Standard	59
Table 15	Number of Teachers' guides available in good condition by Standard	59
Table 16	Teaching Staff leaving schools by Districts 2009/10	60
Table 17.1	Number of Teachers by training received and sex	61
Table 17.2	Number of Teachers by qualification and Sex	62
Table 17.3	Number of Teachers by grade and Sex	63
Section Three - Secondary Education 2009/10		
Table 20	Number of Secondary Schools, Students, Classrooms, Teachers by Location, Proprietor - National	65
Table 21	Age Distribution by Standard – Both	66
Table 22.1-22.4	Number of schools by proprietor, type, location and shift 2009/10	67
Table 22.5-22.8	Enrolment by location, proprietor, type and shift 2009/10	68
Table 22.9-22.12	All teachers by location, shift, proprietor and type 2009/10	69
Table 22.13-22.16	Number of classrooms by location, proprietor, shift and type 2009/10	70
Table 22.17-22.20	Trained teachers by location, proprietors, type and shift 2009/10	71
Table 23	Orphans by forms and sex	72
Table 24	Number of repeaters by districts	73
Table 25	Number of dropouts by sex and districts	74
Table 26	Number of Students transferred into and out of schools by Division and Sex	76
Table 27	Number of Students with Special education needs by Standard and Sex	77
Table 28.1	Number of School Buildings by Condition and Type – National	78
Table 28.2	Number of School Buildings by Condition and Type- Division	78

Table #	Description	Page #
Table 29	Number of teaching staff for leaving school 2009/10	81
Table 30.1	All teachers by training 2009/10	82
Table 30.2	Public schools teachers by training 2009/10	83
Table 31	Number of Teachers by highest level of education 2009/10	84
Table 32	Number of teachers by grade 2009/10	85
Section Four – Tertiary and University Education		
Table 33.1	Student enrolment in technical and vocational colleges 2010	87
Table 33.2	Technical and vocation dropouts	87
Table 33.3	Technical and vocation staffing levels	87
Table 34.1	Students enrolment and staffing levels in teacher training colleges 2010	88
Table 34.2	Students dropout by reason in teacher training colleges	88
Table 35.1	Student enrolment level and staffing in university colleges	89
Table 35.2	Student dropout by reason in universities	89
Section Five – Education Budget and Financing		
Table 36.1-36.8	Total Education Budget 2010/11	91-93

List of Abbreviations

CDSS	Community Day Secondary School
CSS	Conventional Secondary School
EMIS	Education Management Information System
JCE	Junior Certificate Examination
MCDE	Malawi College of Distance Education
MGDS	Malawi Growth and Development Strategy
MSCE	Malawi School Certificate Examination
NESP	National Education Sector Plan
NSO	National Statistical Office
PCR	Pupil Classroom Ratio
PSLCE	Primary School Leaving Certificate Examination
PTR	Pupil Teacher Ratio
SqTR	Student qualified Teacher Ratio
STR	Student Teacher Ratio
TTC	Teacher Training College
TVT	Technical and Vocational Training
UNICEF	United Nations Children's Fund
USAID	United States Agency for International Development

FOREWORD

The Education Statistics Bulletin is an annual publication of the Ministry of Education, Science and Technology. It contains information on primary, secondary, teacher training, technical and vocational, and higher education from Malawian institutions for each academic year. The purpose of the bulletin is to provide a basis for evidence based policy formulation and decision-making. It also provides a basis for research, monitoring and evaluation of the education system.

This bulletin is divided into five parts:

- Section I – Basic Indicators and Comparison of Data
- Section II – Primary Education
- Section III – Secondary Education
- Section IV – Tertiary and Higher Education
- Section V - Education Budget

The Education Statistics Bulletin is an important activity of the Education Management Information System (EMIS) of the Directorate of Education Planning of this Ministry because it provides us with an opportunity to analyze the extent to which the National Education Sector Plan (NESP) (2008-2017) is being realized. Likewise, it provides us with a basis for assessing the alignment of educational goals and their achievements against the Malawi Growth and Development Strategy (MGDS).

The following three main goals from the National Education Sector Plan should be taken into account when going through this bulletin:

- Expansion of equitable access to education, to enable all to benefit
- Improvement of quality and relevance of education, to reduce drop-out and repetition, and to promote effective learning
- Improvement of governance and management of the system, to enable more effective and efficient delivery of services

Finally, I would like to thank the United States Agency for International Development (USAID) and United Nations Children's Fund (UNICEF) for their technical and financial assistance and all those who played a role in the production of this booklet.

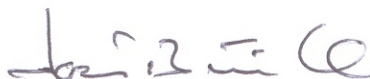

John J. Bisika

Secretary for Education Science & Technology

Background

In general, basic education has three main components: early childhood development (ECD), adult literacy including out of school youth literacy and primary education (PE). In Malawi however, basic education is synonymous with Primary Education, ECD is thought of as infant care and support, adult literacy and out of school youth is non-formal education, and PE is part of the formal education system, which in Malawi is a direct responsibility of the Ministry of Education Science and Technology.

The formal education system in Malawi follows an 8–4–4 structure: 8 years of primary, 4 years of secondary and typically 4 years of university level education. At the end of primary, pupils take the Primary School Leaving Certificate Examination (PSLCE), which determines their eligibility for entry into secondary school. Public secondary school students attend either Community Day Secondary Schools (CDSSs) (previously MCDE), or Conventional Secondary Schools (CSSs). At the end of two years of secondary, pupils sit for the national Junior Certificate Examination (JCE), which is followed by the Malawi School Certificate Examination (MSCE) two years later.

Tertiary education is provided by an array of education institutions including primary and secondary teacher training colleges, technical and vocational training schools, medical and health colleges and university colleges. For university entrance and for the secondary teacher training college (Domasi), an MSCE certificate is required.. Technical and vocational training can start either after JCE or MSCE.

Primary education, preschool education and non-formal education initiatives such as adult literacy fall in the category of basic education, with the purpose to equip people with basic knowledge and skills to allow them to function as competent and productive citizens in a free society. Primary and secondary education is administered by the MOEST through its headquarters, the six education divisions and 34 district education offices. University level education is sub-vented by government, and university institutions are autonomous.

Primary, secondary, teacher, tertiary and higher education levels are under the authority of the Ministry of Education Science and Technology. However, early childhood development and non formal education are under the authority of other Ministries including the Women and Child Development and Ministry of Youth Development, which are not shown here in the bulletin.

Important Notes on the data

Data in all tables, unless otherwise stated refer to the 2009/10 academic year. Table numbers are sub-grouped under corresponding sections.

1. Population

1.1 For the purpose of this current issue, the 2010 population projections are based on 1998 population census because at the time of compilation of the bulletin, the official projections based on 2008 population Census were not available

1.2 Average population density: 105/sq. km

1.3 Adult literacy rates: Malawi = 63 (NSO *Education and Literacy, Analytical report vol. 5*)

1.4 Total school-age population by school level (NSO February 2010 midyear projections estimates)

School Level	Age group	Both sex	Male	Percentage	Female	Percentage
Primary	6-13	3,368,420	1,680,078	49.2%	1,688,342	50.8%
Secondary	14-17	1,175,757	586,497	49.8%	589,260	50.1%

2. Area of the country: approximately 118,000 sq. km

3. Some Important Indicator calculation

3.1 **Net Enrolment Rate (NER):** Enrolment of the official age group for a given level of education expressed as a percentage of the corresponding population. This rate shows the extent of coverage in a given level of children and youth belonging to the official age group.

3.2 **Gross Enrolment Rate (GER):** Total enrolment in a specific level of education, regardless of age, expressed as a percentage of the eligible official school-age population corresponding to the same level of education in a given school year. This rate shows the general level of participation in a given level of education. It indicates the capacity of the education system to enroll students of a particular age group.

3.3 **Survival Rate (SR):** A percentage of a cohort of pupils enrolled in the first grade of a given level or cycle of education in a given cycle of education in a given school year who are expected to reach successive grades. It measures the retention capacity and internal efficiency of an education system. It illustrates the situation regarding retention of pupils from grade to grade and conversely the magnitude of dropout by grade.

3.4 **Promotion Rate:** The proportion of pupils from a cohort enrolled in a given school year who study in the next grade in the following school year. This measures the internal efficiency of the education system in promoting pupils from a cohort from grade to grade.

3.5 Repetition Rate: The proportion of pupils from a cohort enrolled in a given grade at a given school year who study in the same grade in the following year.

3.6 Dropout Rate: The proportion of pupils from a cohort enrolled in a given year who are no longer enrolled in the following school year. This measures the phenomenon of pupils from a cohort leaving school without completion. This is calculated by subtracting the sum of promotion and repetition rate from 100 percent in a given school year.

Section I

Basic Indicators and Comparison of data

Table 1.1 - Enrolment for all levels of education 1964-2010

Year	Primary	Secondary	MCDE	TTC	Tech./Voc	University
1964	359,841	5,951	---	1,368	381	180
1965	337,720	7,573	1,424	1,387	317	87
1966	286,056	6,539	1,856	1,226	900	498
1967	297,436	7,921	6,037	1,160	551	672
1968	333,876	9,529	3,848	1,037	536	847
1969	333,996	9,647	3,461	---	---	---
1969/70	333,102	10,930	2,185	1,079	236	977
1970/71	362,561	11,736	2,769	984	260	987
1971/72	430,504	12,858	3,080	1,081	270	1,040
1972/73	481,524	13,451	3,560	1,321	369	1,085
1973/74	537,301	13,779	3,601	1,306	480	1,059
1974/75	611,678	13,900	3,712	1,283	529	1,123
1975/76	641,709	14,451	3,590	1,050	461	1,146
1976/77	663,930	14,826	3,574	1,343	502	1,179
1977/78	675,741	15,140	3,797	1,433	913	1,153
1978/79	705,956	15,559	4,796	1,563	775	1,386
1979/80	779,676	16,488	5,128	1,855	694	1,619
1980/81	809,862	18,006	5,641	1,754	674	1,722
1981/82	882,903	19,329	8,137	1,757	619	1,829
1982/83	868,849	19,832	8,274	1,808	514	1,810
1983/84	847,157	22,245	8,704	1,890	522	1,961
1984/85	899,459	24,343	10,268	1,920	500	1,964
1985/86	942,539	25,177	10,529	1,954	560	1,974
1986/87	1,022,765	25,681	11,472	1,802	777	2,177
1987/88	1,066,642	26,396	12,076	2,504	606	2,330
1988/89	1,202,836	28,564	16,397	2,579	758	2,331
1989/90	1,325,453	29,326	19,596	2,909	762	2,685
1990/91	1,400,682	31,495	28,220	3,239	788	3,117
1991/92	1,662,583	33,826	35,130	3,345	840	3,247
1992/93	1,795,451	36,550	35,779	3,544	863	3,251
1993/94	1,895,423	46,444	42,308	3,624	1,007	3,684
1994/95	2,860,819	48,360	57,481	3,085	1,080	3,601
1995/96	2,887,107	57,812	81,574	2,954	1,054	3,872
1997	2,905,950	70,761	108,844	3,112	1,290	4,739
1998	2,805,785	59,636	132,455	9,401	1,308	3,179

Year	Primary	Secondary	MCDE	TTC	Tech./Voc	University
1999	2,896,280	75,959	166,781	9,401	1,305	3,527
2000	3,016,972	46,396	118,063	8,548	1,472	3,977
2001	3,187,835	57,635	118,617	13,252	1,352	3,654
2002	3,164,191	45,989	93,767	12,522	1,689	4,565
2003	3,112,513	54,492	76,258	12,129	1,756	4,745
2004	3,166,786	180,157	---	---	---	---
2005	3,200,646	183,854	---	2,831	---	---
2006	3,280,714	218,310	---	2,807	---	---
2007	3,306,926	210,325	---	3,954	---	---
2008	3,600,771	233,573	---	3,794	1,388	7,972
2009	3,671,481	243,838	---	4,090	1,705	---
2009/2010	3,868,643	240,918	---	8,569	4,477	9,436

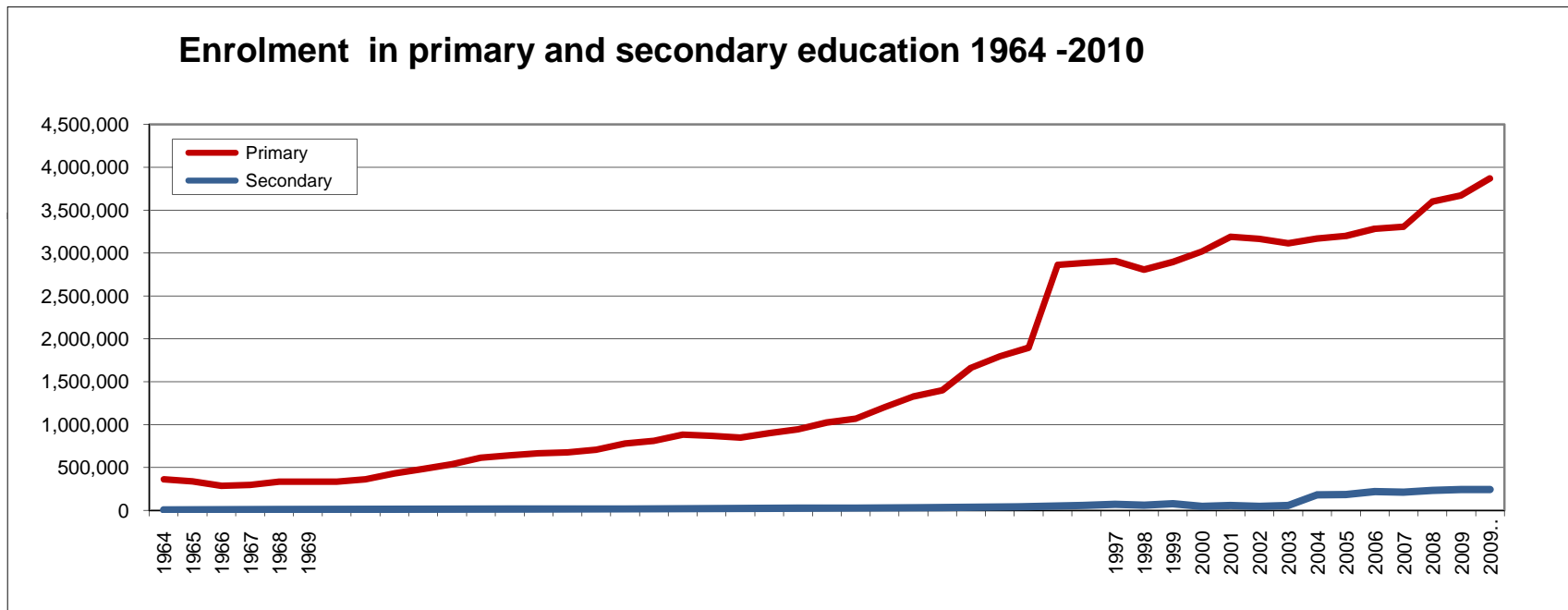
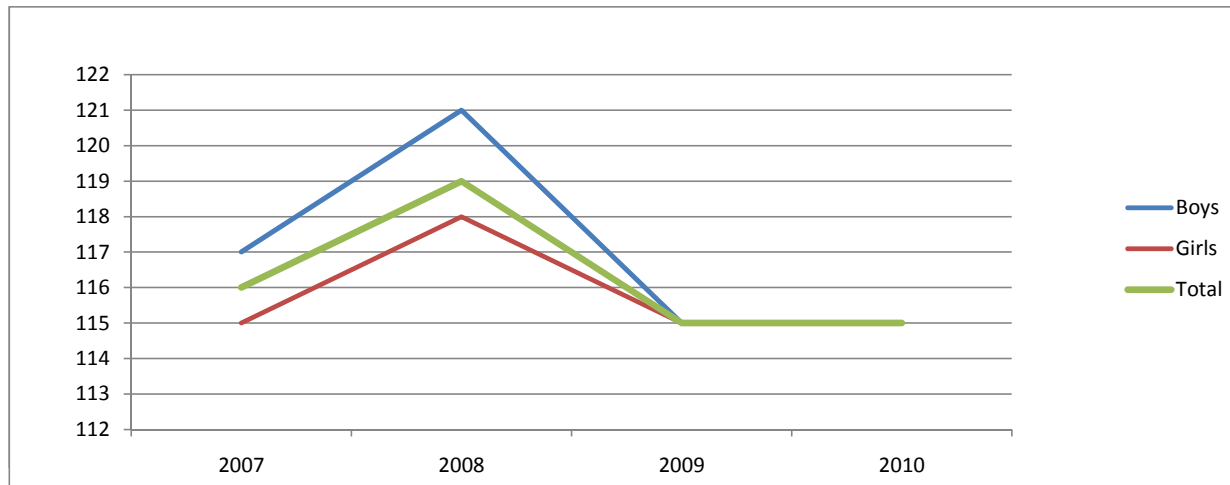

Table 1.2 - Gross Enrolment Rate 2009/2010

Year	Population 6-13 years			Enrolment std 1-8			GER		
	Boys	Girls	Total	Boys	Girls	Total	Boys	Girls	Total
2007	1415656	1441987	2857643	1653894	1653032	3306926	117	115	116
2008	1497452	1516496	3013948	1806288	1794483	3600771	121	118	119
2009	1586533	1600531	3187064	1829464	1842017	3671481	115	115	115
2010	1680078	1688342	3368420	1925719	1942924	3868643	115	115	115



Note: • Over 100% GER is due to the enrollment of under-age and over-age children

Table 1.3 Net Enrolment Rate 2009/2010

Year	Population 6-13 years			Enrolment Age 6-13			NER		
	Boys	Girls	Total	Boys	Girls	Total	Boys	Girls	Total
2007	1415656	1441987	2857643	1394189	1449611	2843800	98	101	100
2008	1497452	1516496	3013948	1528668	1575818	3104486	102	104	103
2009	1586533	1600531	3187064	1544972	1605750	3150722	97	100	99
2010	1680078	1688342	3368420	1657307	1713982	3371289	99	102	100

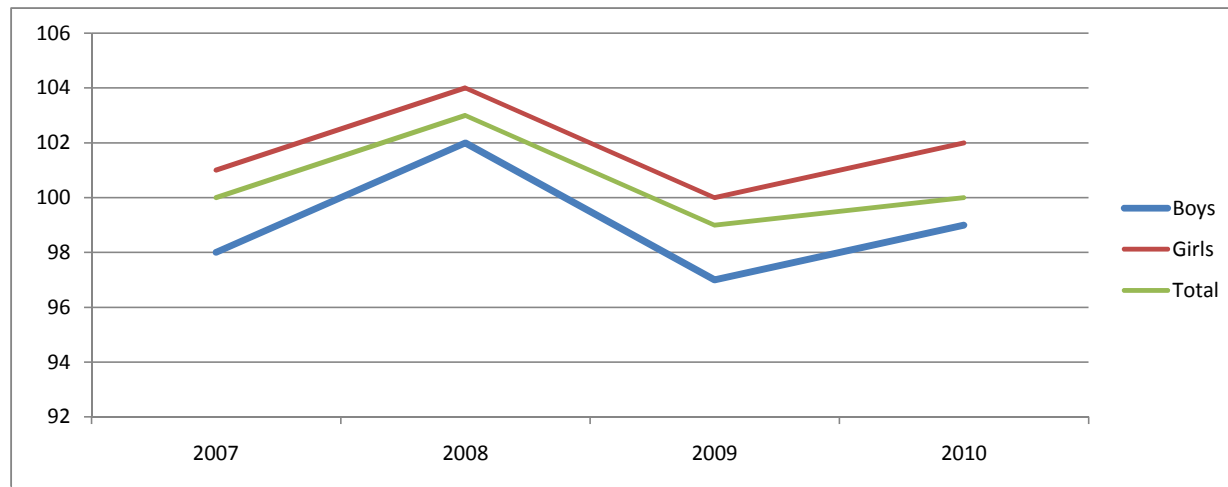

Note: A high NER denotes a high degree of coverage for the official school age population and the theoretical maximum value is 100%. In case of Malawi there is no universal registration of births, hence age statistics are obtained from verbal responses which makes the age data unreliable.

Table 1.6 - Number of all schools from 2005-2010

Year	Schools					
	Primary schools			Secondary schools		
	Public	Private	Total	Public	Private	Total
2005	5004	155	5159	719	259	978
2006	5041	190	5231	788	318	1106
2007	5086	221	5307	715	334	1049
2008	5118	343	5461	788	372	1160
2009	5106	298	5404	842	285	1127
2010	5191	201	5392	860	185	1045

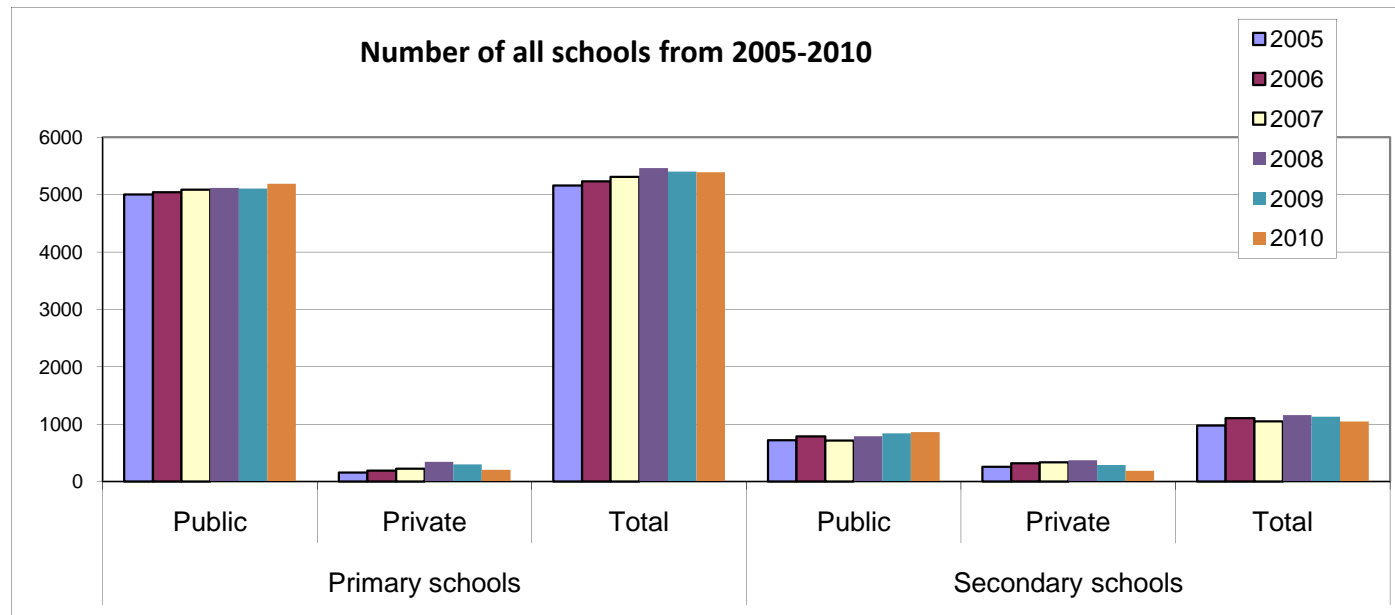

Table 1.7 - Number of pupils/students in all schools from 2005-2010

Year	Enrolment					
	Primary			Secondary		
	Public	Private	Total	Public	Private	Total
2005	3169553	31093	3200646	143967	39887	183854
2006	3242483	38231	3280714	166307	52003	218310
2007	3264594	42332	3306926	148845	61480	210325
2008	3542019	58752	3600771	160709	72864	233573
2009	3614324	57157	3671481	190096	53742	243838
2010	3818829	49814	3868643	204455	36463	240918

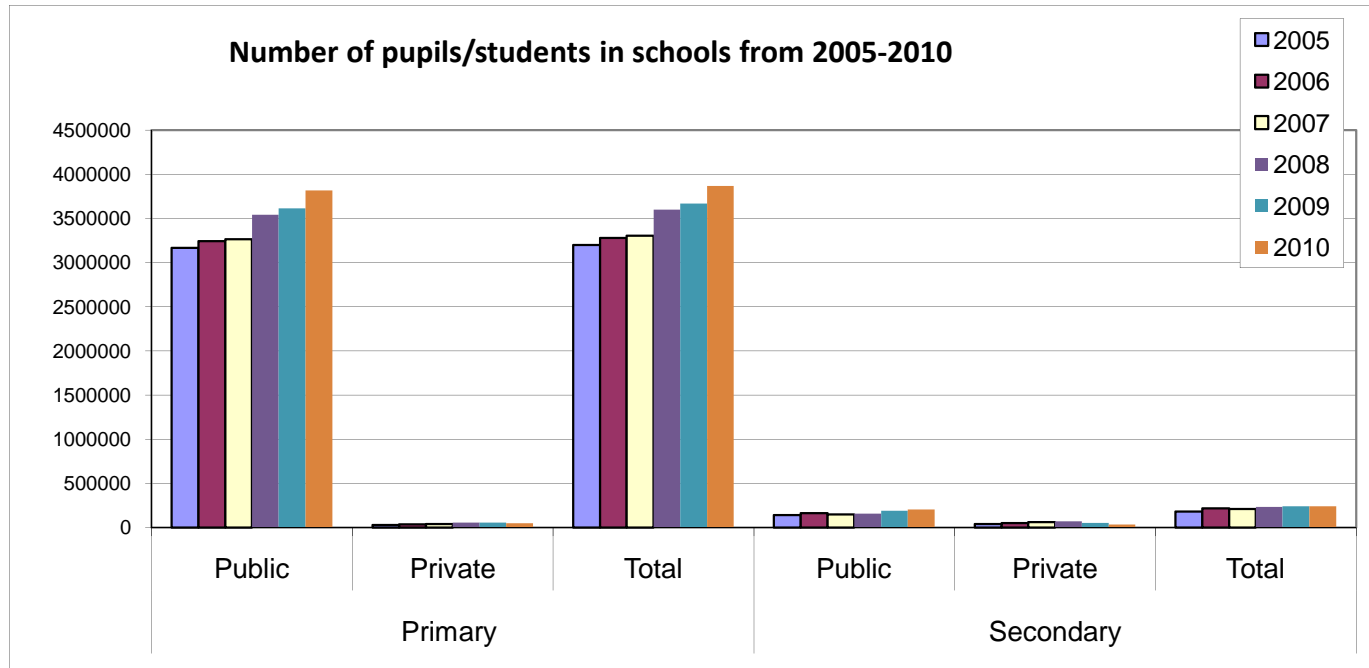

Table 1.8 - Number of Teachers in all schools 2005-2010

Year	Primary schools			Secondary schools		
	Public	Private	Total	Public	Private	Total
2005	43832	1243	45075	7049	1926	8975
2006	41637	1560	43197	7981	2387	10368
2007	40612	1718	42330	7365	2893	10258
2008	43325	2600	45925	8698	2699	11397
2009	43201	2306	45507	9130	2267	11397
2010	46380	1790	48170	9211	1740	10951

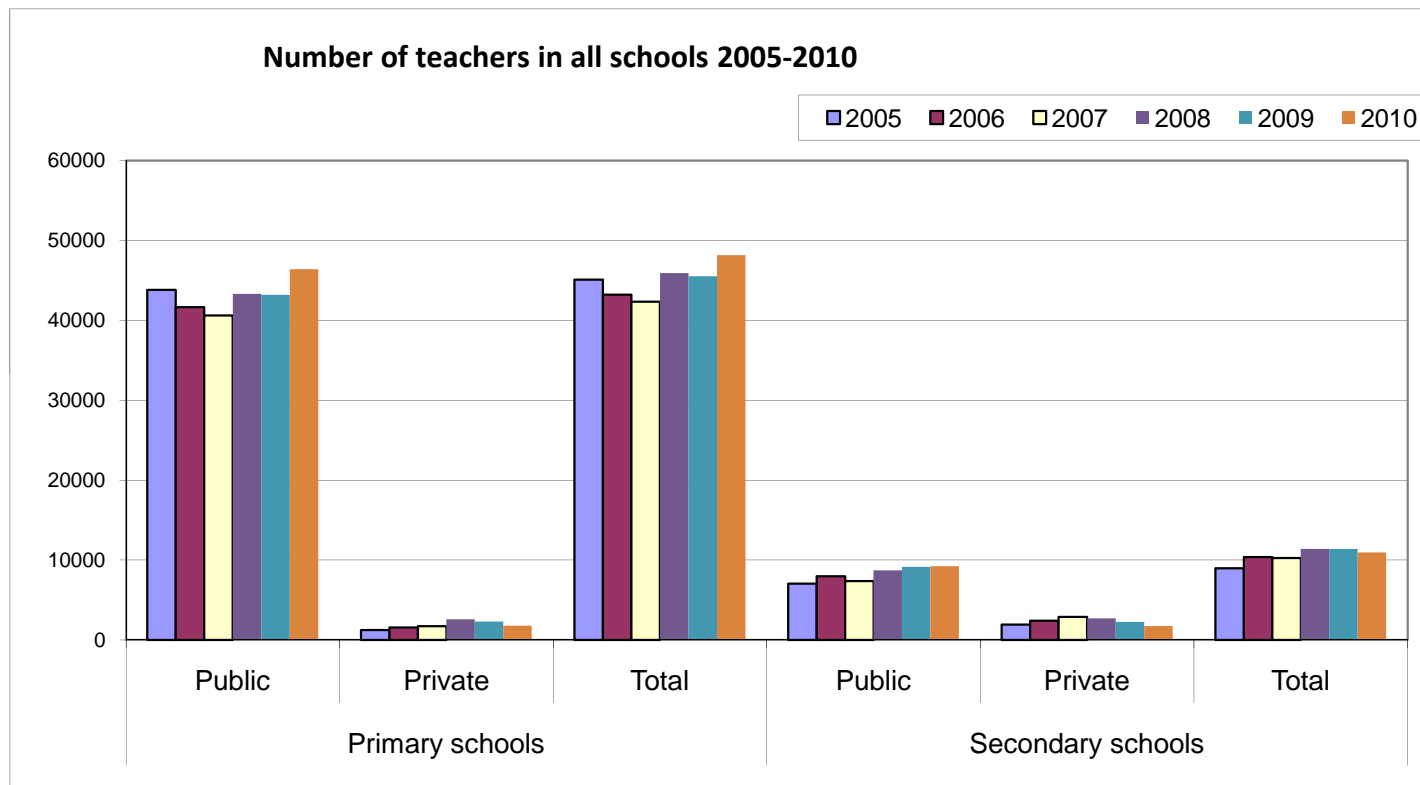

Table 1.9 Number of classrooms in all schools 2005-2010

Year	Primary schools			Secondary schools		
	Public	Private	Total	Public	Private	Total
2005	36700	1092	37792	3648	1211	4859
2006	36835	1373	38208	3992	1516	5508
2007	36959	1607	38566	3636	1658	5294
2008	36019	2161	38180	3831	1643	5474
2009	35729	1977	37706	4099	1159	5258
2010	36819	1470	38289	3330	866	4196

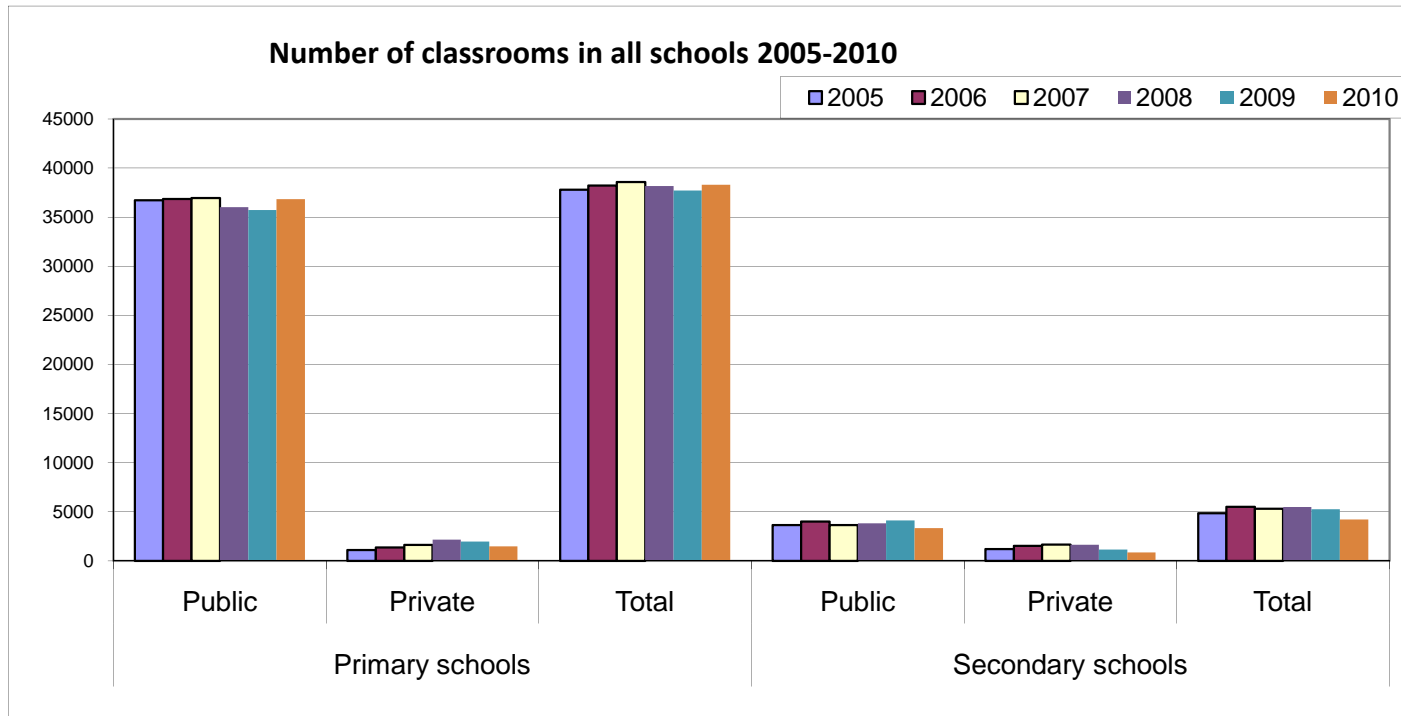

Table 1.10 - Pupils teacher ratio in all Primary schools 2005-2010

Year	Pupil Teacher Ratio	Pupil Trained Teacher Ratio
2005	71	83
2006	76	84
2007	78	88
2008	78	90
2009	81	92
2010	80	91

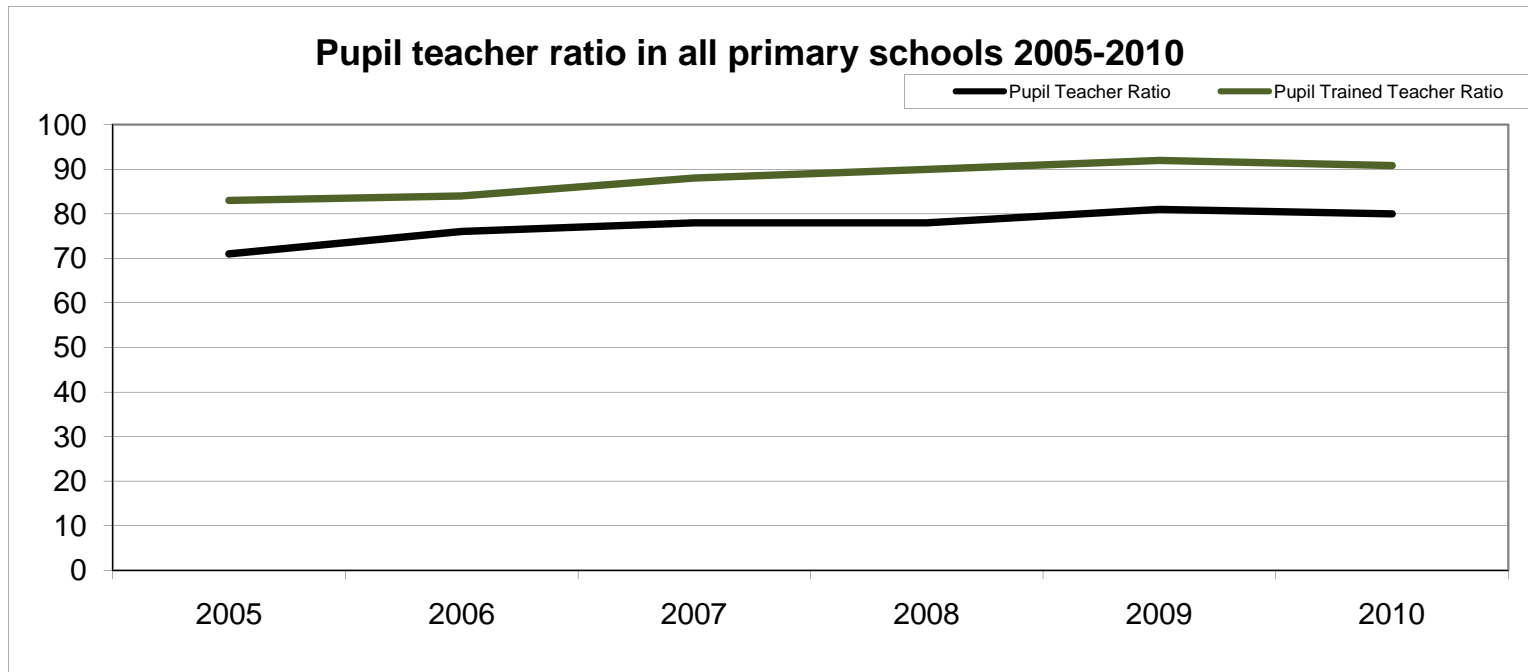

Table 1.11 - Pupil classroom ratio in all Primary schools 2005-2010

Year	Pupil classroom ratio
2005	85
2006	107
2007	104
2008	117
2009	116
2010	101

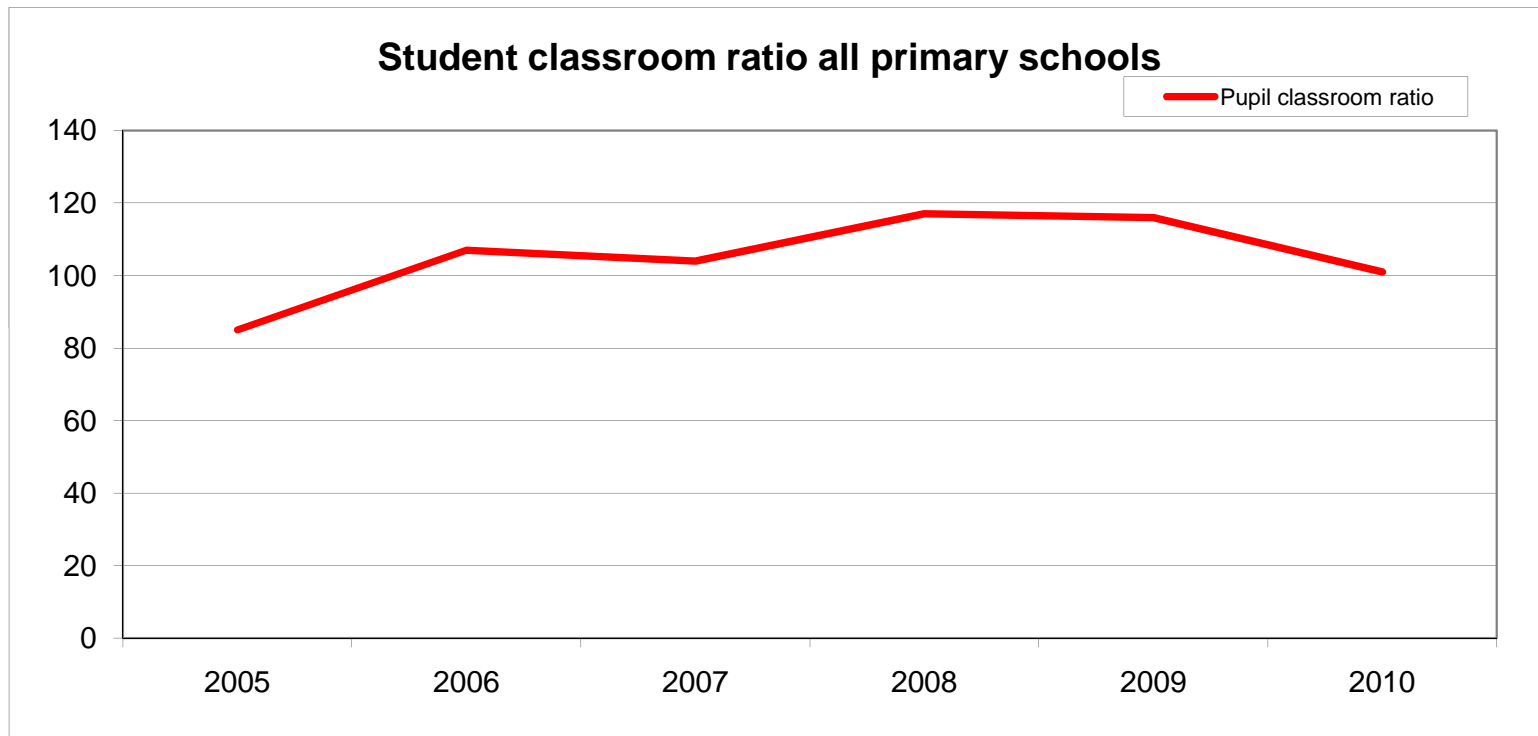

Table 1.13 - Survival rates for standard 5 and standard 8 2005-2010

Year	Standard 5			Standard 8		
	Boys	Girls	Total	Boys	Girls	Total
2005	51.8	47.6	49.8	30.1	22.9	26.1
2006	53.3	52.9	53.0	31.9	27.2	29.6
2007	53.6	50.7	51.8	34.9	26.1	30.2
2008	78.0	73.6	76.2	58.7	49.9	52.1
2009	62.7	65.2	62.7	41.1	37.9	38.8
2010	74.7	72.0	73.5	53.1	45.0	48.8

This is the proportion of a cohort of pupils who reached each successive standard expressed as percentage of pupils enrolled in the first standard of a given cycle in a given school year. This indicator is used to show the extent to which the school system can retain pupils, with or without repetition, and it measures the magnitude of the dropouts.

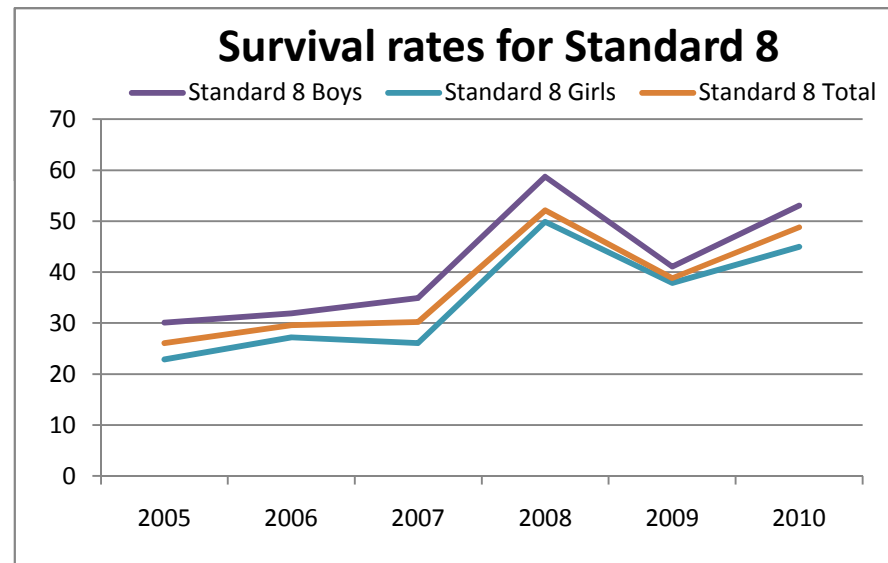
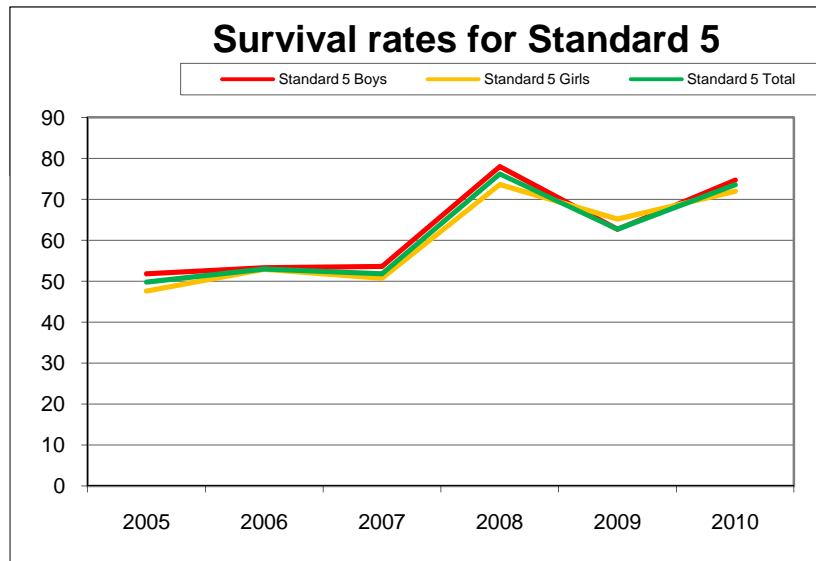

Table 1.17 - Primary School Leaving Certificate Examinations 2005-2010

Year	Entered			Passed			% Pass		
	Boys	Girls	Total	Boys	Girls	Total	Boys	Girls	Total
2005	80,275	59,423	139,698	63,030	40,884	103,914	78.52	68.80	74.38
2006	83,873	63,740	147,613	65,853	43,948	109,801	78.52	68.95	74.38
2007	91,655	61,912	161,567	69,563	46,107	115,670	75.9	65.95	71.59
2008	107,331	84,886	192,217	80,423	53,206	133,629	74.93	62.68	69.52
2009	111,429	89,626	201,055	82,426	55,421	137,847	73.97	61.84	68.56
2010									

Table 1.18 - Junior Certificate Examinations 2005-2010 (Combined)

Year	Entered			Passed			% Pass		
	Boys	Girls	Total	Boys	Girls	Total	Boys	Girls	Total
2005	48,456	35,899	84,355	35,918	19,884	55,802	74.12	55.39	66.15
2006	48,143	38,123	86,266	31,434	16,952	48,386	65.29	44.47	56.09
2007	59,944	49,943	109,887	34,691	20,482	55,173	57.87	41.01	50.21
2008	63,728	56,608	120,336	33,808	20,859	54,667	53.05	36.85	45.43
2009	60,834	54,816	115,650	42,486	29,844	72,330	69.84	54.44	62.54
2010	62,895	55,681	118,576	41,229	30,500	71,729	65.55	54.80	60.50

Table 1.19 - Malawi School Certificate Examinations 2005-2010 (Combined)

Year	Entered			Passed			% Pass		
	Boys	Girls	Total	Boys	Girls	Total	Boys	Girls	Total
2005	49,427	31,935	81,362	23,412	11,823	35,235	47.37	37.02	43.31
2006	45,922	32,602	78,524	20,735	9,775	30,510	45.15	29.98	38.85
2007	69,497	48,067	117,564	20,396	9,288	29,684	29.35	19.32	25.25
2008	66,846	47,419	114,265	24,706	12,647	37,353	36.96	26.67	32.69
2009	100,706	74,609	175,315	43,942	23,075	67,017	43.63	30.93	38.23
2010	39,842	28,800	69,112	23,017	13,604	36,621	57.77	46.48	52.99

Note: Data source MANEB

Section 2

Primary Education

Table 2:1 Number of School By Location 2010

Education Division	Rural Area	Semi-Urban	Urban	Grand Total
Central Eastern	953	13	7	973
Central Western	1,050	13	102	1,165
Northern	1,206	19	48	1,273
Shire Highlands	525	1	3	529
Southern Eastern	744	19	29	792
Southern Western	548	10	102	660
Grand Total	5,026	75	291	5,392

Table 2.2 Number of Schools by Shift 2010

Education Division	Double	Single	Overlapping	Grand Total
Central Eastern	37	102	834	973
Central Western	20	30	1,115	1,165
Northern	142	483	648	1,273
Shire Highlands	8	11	510	529
Southern Eastern	48	9	735	792
Southern Western	18	28	614	660
Grand Total	273	663	4,456	5,392

Table 2.3 Primary Schools by Propriator 2009/10

Education Division	Government	Private	Religious Agency	Grand Total
Central Eastern	372	14	587	973
Central Western	318	45	802	1,165
Northern	436	30	807	1,273
Shire Highlands	253	23	253	529
Southern Eastern	288	26	478	792
Southern Western	343	63	254	660
Grand Total	2,010	201	3,181	5,392

Table 2.4 Number of Schools by Type 2010

Education Division	Boy Only	Co-educational (mixed)	Girls	Grand Total
Central Eastern	3	968	2	973
Central Western	5	1,154	6	1,165
Northern	3	1,265	5	1,273
Shire Highlands	3	521	5	529
Southern Eastern	6	781	5	792
Southern Western	7	649	4	660
Grand Total	27	5,338	27	5,392

Table 2.5 Number of Pupils by Location 2009/10

Education Division	Rural Area		Semi-Urban		Urban Area		Total		GRAND TOTAL
	Boys	Girls	Boys	Girls	Boys	Girls	Boys	Girls	BOTH
Central Eastern	299,950	306,216	7,655	8,294	3,995	4,216	311,600	318,726	630,326
Central Western	395,360	404,762	9,677	9,606	76,377	79,846	481,414	494,214	975,628
Northern	264,985	258,618	6,598	7,546	23,517	24,864	295,100	291,028	586,128
Shire Highlands	262,796	266,003	1,321	1,345	1,110	1,049	265,227	268,397	533,624
Southern Eastern	286,189	287,072	11,084	13,102	13,234	13,613	310,507	313,787	624,294
Southern Western	181,343	173,883	4,108	4,132	76,420	78,757	261,871	256,772	518,643
Grand Total	1,690,623	1,696,554	40,443	44,025	194,653	202,345	1,925,719	1,942,924	3,868,643

Table 2.6 Number of Pupils by Shift 2009/10

Education Division	Double		Overlapping		Single		Grand Total		GRAND TOTAL
	Boys	Girls	Boys	Girls	Boys	Girls	Boys	Girls	BOTH
Central Eastern	14,839	15,022	23,695	23,956	273,066	279,748	311,600	318,726	630,326
Central Western	7,262	7,724	41,997	43,847	432,155	442,643	481,414	494,214	975,628
Northern	33,960	33,570	94,392	92,241	166,748	165,217	295,100	291,028	586,128
Shire Highlands	5,915	6,155	6,734	6,311	252,578	255,931	265,227	268,397	533,624
Southern Eastern	14,103	15,405	4,225	4,138	292,179	294,244	310,507	313,787	624,294
Southern Western	15,880	16,345	36,404	37,507	209,587	202,920	261,871	256,772	518,643
Grand Total	91,959	94,221	207,447	208,000	1,626,313	1,640,703	1,925,719	1,942,924	3,868,643

Table 2.7 Number of Pupils by Proprietor 2009/10

Education Division	Government		Private		Religious Agency		Grand Total		GRAND TOTAL
	Boys	Girls	Boys	Girls	Boys	Girls	Boys	Girls	BOTH
Central Eastern	119,042	119,750	3,073	3,071	189,485	195,905	311,600	318,726	630,326
Central Western	151,446	155,420	5,037	5,433	324,931	333,361	481,414	494,214	975,628
Northern	94,939	93,988	3,527	3,674	196,634	193,366	295,100	291,028	586,128
Shire Highlands	114,780	116,403	4,041	3,789	146,406	148,205	265,227	268,397	533,624
Southern Eastern	87,018	87,421	2,900	3,405	220,589	222,961	310,507	313,787	624,294
Southern Western	139,942	136,118	6,027	5,837	115,902	114,817	261,871	256,772	518,643
Grand Total	707,167	709,100	24,605	25,209	1,193,947	1,208,615	1,925,719	1,942,924	3,868,643

Table 2.8 Number of Pupils by type 2009/10 2009/10

Education Division	Boys Only	Co-educational (mixed)		Girls	Total		GRAND TOTAL	
		Boys	Girls		Boys	Girls	BOTH	
Central Eastern		1,405	310,195	317,388	1,338	312,938	317,388	630,326
Central Western		4,720	476,690	488,223	5,995	487,405	488,223	975,628
Northern		1,806	293,194	287,339	3,789	298,789	287,339	586,128
Shire Highlands		2,777	262,954	263,978	3,915	269,646	263,978	533,624
Southern Eastern		2,769	307,738	309,711	4,076	314,583	309,711	624,294
Southern Western		4,675	257,855	250,353	5,760	268,290	250,353	518,643
Grand Total		18,152	1,908,626	1,916,992	24,873	1,951,651	1,916,992	3,868,643

Table 2.9 Teachers by Location 2010

Education Division	Rural Area	Semi-Urban	Urban	Grand Total
Central Eastern	116	7,556	288	7,960
Central Western	2,756	9,340	377	12,473
Northern	849	7,313	233	8,395
Shire Highlands	31	5,757	38	5,826
Southern Eastern	619	5,848	397	6,864
Southern Western	2,326	4,134	192	6,652
Grand Total	6,697	39,948	1,525	48,170

Table 2.10 Teachers by Shift 2010

Education Division	Double	Overlapping	Single	Grand Total
Central Eastern	378	531	7,051	7,960
Central Western	197	1,164	11,112	12,473
Northern	937	2,398	5,060	8,395
Shire Highlands	165	143	5,518	5,826
Southern Eastern	300	107	6,457	6,864
Southern Western	396	986	5,270	6,652
Grand Total	2,373	5,329	40,468	48,170

Table 2.11 Teachers by Proprietor 2010

Division	Govt	Private	Religious Agency	Total
Central Eastern	2,944	178	4,838	7,960
Central Western	4,235	450	7,788	12,473
Northern	2,883	266	5,246	8,395
Shire Highlands	2,450	190	3,186	5,826
Southern Eastern	2,194	223	4,447	6,864
Southern Western	3,274	483	2,895	6,652
Grand Total	17,980	1,790	28,400	48,170

Table 2.12 Teachers by Type 2010

Division	Co-Education	Boys Only	Girls Only	Total
Central Eastern	7,863	53	44	7,960
Central Western	12,248	105	120	12,473
Northern	8,295	37	63	8,395
Shire Highlands	5,703	51	72	5,826
Southern Eastern	6,682	90	92	6,864
Southern Western	6,489	75	88	6,652
Grand Total	47,280	411	479	48,170

Table 2.13 Trained Teachers by Location 2010

District	Urban	Rural	Sem Urban	Grand Total
Central Eastern	113	6,586	224	6,923
Central Western	2,386	8,313	360	11,059
Northern	781	6,319	198	7,298
Shire Highlands	23	5,149	29	5,201
Southern Eastern	543	5,406	343	6,292
Southern Western	1,956	3,713	154	5,823
Grand Total	5,802	35,486	1,308	42,596

Table 2.14 Trained Teachers by Shift 2010

Division	Double	Overlapping	Single	Total
Central Eastern	318	505	6,100	6,923
Central Western	151	1,127	9,781	11,059
Northern	860	2,243	4,195	7,298
Shire Highlands	143	125	4,933	5,201
Southern Eastern	261	100	5,931	6,292
Southern Western	374	961	4,488	5,823
Grand Total	2,107	5,061	35,428	42,596

Table 2.15 Trained Teachers by Proprietor 2010

Education Division	Government	Private	Religious Agency	Grand Total
Central Eastern	2,658	41	4,224	6,923
Central Western	4,015	112	6,932	11,059
Northern	2,497	84	4,717	7,298
Shire Highlands	2,276	52	2,873	5,201
Southern Eastern	2,046	51	4,195	6,292
Southern Western	3,148	42	2,633	5,823
Grand Total	16,640	382	25,574	42,596

Table 2.16 Trained Teachers by Type 2010

Education Division	Boys Only	Co-educational	Girls only	Grand Total
Division	Co-Education	Boys	Girls	Total
Central Eastern	6,865	30	28	6,923
Central Western	10,839	104	116	11,059
Northern	7,202	33	63	7,298
Shire Highlands	5,118	37	46	5,201
Southern Eastern	6,138	72	82	6,292
Southern Western	5,669	68	86	5,823
Grand Total	41,831	344	421	42,596

Table 2.17 Number of Classrooms by Location 2010

Education Division	Rural Area		Semi-Urban		Urban		Grand Total	
	Permanent	Temporary	Permanent	Temporary	Permanent	Temporary	Permanent	Temporary
Central Eastern	5,282	1,105	111	11	87	1	5,480	1,117
Central Western	5,773	985	150	13	1,321	57	7,244	1,055
Northern	5,653	2,306	137	12	387	55	6,177	2,373
Shire Highlands	4,230	295	17	-	16	-	4,263	295
Southern Eastern	4,547	410	219	9	277	14	5,043	433
Southern Western	3,175	304	79	6	1,218	27	4,472	337
Grand Total	28,660	5,405	713	51	3,306	154	32,679	5,610

Table 2.18 Number of classrooms by Shift 2010

Education Division	Double		Overlapping		Single		Grand Total	
	Permenent	Temporary	Permenent	Temporary	Permenent	Temporary	Permenent	Temporary
Central Eastern	250	26	559	87	4,671	1,004	5,480	1,117
Central Western	119	24	411	22	6,714	1,009	7,244	1,055
Northern	667	222	1,982	1,024	3,528	1,127	6,177	2,373
Shire Highlands	91	4	87	12	4,085	279	4,263	295
Southern Eastern	249	33	70	-	4,724	400	5,043	433
Southern Western	139	7	369	5	3,964	325	4,472	337
Grand Total	1,515	316	3,478	1,150	27,686	4,144	32,679	5,610

Table 2.19 Number of classrooms by Proprietor 2010

Education Division	Government		Private		Religious Agency		Grand Total	
	Permanent	Temporary	Permanent	Temporary	Permanent	Temporary	Permanent	Temporary
Central Eastern	2,034	405	119	7	3,327	705	5,480	1,117
Central Western	2,154	318	322	25	4,768	712	7,244	1,055
Northern	2,082	798	168	34	3,927	1,541	6,177	2,373
Shire Highlands	1,691	161	162	6	2,410	128	4,263	295
Southern Eastern	1,463	175	166	11	3,414	247	5,043	433
Southern Western	2,165	183	420	30	1,887	124	4,472	337
Grand Total	11,589	2,040	1,357	113	19,733	3,457	32,679	5,610

Table 2.20 Number of classrooms by Type 2010

Division_nam	Boys Only		Co-educational		Girls only		Grand Total	
	Permanent	Temporary	Permanent	Temporary	Permanent	Temporary	Permanent	Temporary
Central Eastern	22	1	5,435	1,116	23	-	5,480	1,117
Central Western	56	-	7,120	1,055	68	-	7,244	1,055
Northern	30	-	6,103	2,371	44	2	6,177	2,373
Shire Highlands	32	-	4,171	295	60	-	4,263	295
Southern Eastern	32	4	4,968	427	43	2	5,043	433
Southern Western	39	1	4,351	336	82	-	4,472	337
Grand Total	211	6	32,148	5,600	320	4	32,679	5,610

Table 4.1 Promotion Rates by Standard and District 2009/2010

Geographical Level	Standard 1		Standard 2		Standard 3		Standard 4		Standard 5		Standard 6		Standard 7		Standard 8	
	Boys	Girls	Boys	Girls	Boys	Girls	Boys	Girls	Boys	Girls	Boys	Girls	Boys	Girls	Boys	Girls
Central Eastern																
Dowa	63.5	64.6	76.8	77.9	75.5	72.6	77.6	78.4	79.9	79.1	87.0	86.7	102.5	88.9	96.65	75.41
Kasungu	57.3	57.4	76.5	80.5	65.3	68.9	71.9	76.1	76.9	73.9	76.1	76.9	82.9	76.8	69.46	49.4
Nkhotakota	57.7	56.5	73.0	65.3	61.5	61.5	70.6	70.6	74.4	71.6	81.1	70.2	82.5	75.5	82.82	51.57
Ntchisi	57.3	60.9	79.1	80.2	64.1	65.3	74.5	71.7	78.4	73.9	81.4	80.2	84.1	69.7	82.52	49.5
Salima	57.5	56.8	74.7	73.7	57.8	58.4	74.8	74.8	64.9	71.2	79.2	75.0	72.0	68.7	79.25	59.13
Total	58.8	59.3	76.1	76.4	65.7	66.7	73.8	75.3	75.7	74.5	80.5	78.4	85.7	77.4	80.16	56.68
Central Western																
Dedza	57.8	55.0	69.5	71.1	62.9	59.8	64.5	68.1	66.3	66.0	71.7	72.0	71.3	69.1	82.19	63.88
Lilongwe City	79.9	83.7	105.1	105.3	82.3	86.9	95.9	96.6	84.9	79.2	94.0	82.8	73.4	73.2	69.89	56.26
Lilongwe Rural East	67.5	64.7	80.9	78.6	68.3	68.0	71.3	73.3	71.8	71.0	77.1	77.7	73.8	69.6	77.75	61.23
Lilongwe Rural West	66.4	60.4	78.1	71.3	62.2	63.4	68.3	67.0	65.8	67.1	71.3	70.5	78.1	69.5	83.57	69.73
Mchinji	58.2	59.6	76.2	70.7	72.8	68.8	71.5	69.8	70.2	70.6	81.7	75.1	77.8	69.6	69.89	56.26
Ntcheu	55.4	55.7	73.3	75.6	62.7	66.1	69.1	72.2	72.6	72.1	74.4	71.3	71.8	66.6	71	61.97
Total	63.2	61.5	79.0	77.2	67.7	68.0	73.0	74.3	72.1	71.2	78.7	75.2	74.3	69.8	80.66	67.77
Northern																
Chitipa	52.2	57.2	70.9	72.1	74.3	74.0	69.4	74.2	71.1	75.9	76.6	79.1	82.8	76.6	63.02	48.94
Karonga	62.6	62.8	74.3	76.1	70.1	71.4	74.2	68.1	72.4	72.2	78.4	72.9	83.4	81.2	74.11	64.16
Likoma	74.6	71.4	81.2	70.2	70.9	78.1	67.3	66.9	83.2	73.2	80.2	66.5	87.6	78.3	83.78	72
Mzimba North	61.2	70.4	76.6	76.1	68.7	74.7	69.6	74.6	72.3	75.3	75.0	77.0	78.4	76.6	58.61	44.87
Mzimba South	60.9	63.6	80.3	76.3	73.0	73.8	72.8	78.1	70.9	74.8	76.7	74.2	78.6	75.9	61.6	47.11
Mzuzu City	85.6	89.7	88.1	98.6	84.5	94.0	75.9	78.2	82.7	84.7	85.0	98.9	71.9	65.3	90.61	84.01
Nkhata Bay	65.0	66.1	78.5	79.8	72.5	70.8	71.0	75.2	75.4	74.3	73.5	71.8	82.2	69.3	53.29	39.72
Rumphi	68.5	69.1	82.8	78.5	70.3	74.2	71.5	72.7	71.7	76.9	74.3	83.8	81.4	75.8	65.95	47.75
Total	63.0	66.5	78.1	77.9	72.3	74.9	71.9	74.5	73.1	75.6	76.6	78.0	80.0	74.8	64.51	51.38
Shire Highlands																
Chiradzulu	63.7	58.6	77.6	78.9	63.7	68.9	74.7	76.6	76.3	67.7	80.8	79.5	85.9	78.9	80.6	61.39
Mulanje	61.0	60.1	76.8	78.3	70.3	71.2	74.8	75.6	72.3	76.5	81.8	86.4	84.9	81.4	83.53	65.88
Phalombe	55.5	59.2	75.2	76.4	70.4	68.3	72.9	74.5	74.6	73.2	78.3	75.4	89.8	79.3	82.14	57.49
Thyolo	61.3	58.5	67.0	70.4	62.0	60.0	65.3	68.2	70.6	67.7	73.7	63.8	75.5	68.6	86.34	71.12
Total	60.3	59.1	73.3	75.4	66.1	66.2	71.0	73.0	72.8	71.2	78.3	75.1	82.4	76.1	83.65	65.29
Southern Eastern																
Balaka	57.9	59.4	65.4	72.9	62.5	62.4	70.0	70.7	66.3	67.0	79.8	75.7	72.3	68.9	77.67	69.21
Machinga	74.9	72.9	75.7	74.5	66.6	68.9	74.2	74.3	77.3	74.5	81.2	80.3	82.3	73.2	80.14	61.72
Mangochi	72.3	58.5	71.2	67.5	62.6	59.8	69.0	65.4	64.7	66.6	72.3	73.8	71.5	68.2	76.35	57.74
Zomba Rural	64.5	63.0	71.0	70.6	62.2	64.0	59.0	71.7	66.8	70.8	70.8	69.4	71.3	66.9	74.54	65.2
Zomba Urban	75.9	83.7	88.8	84.4	69.3	81.9	81.0	89.5	67.5	73.6	71.0	77.3	68.0	66.7	101.51	98
Total	68.5	63.4	71.6	71.2	63.5	63.9	67.3	70.8	67.8	69.6	74.5	74.0	73.0	68.5	78.07	65.57
Southern Western																
Blantyre City	98.1	93.9	98.2	96.5	84.7	83.2	95.7	86.5	86.1	81.2	82.5	84.8	82.8	73.2	97.4	89.07
Blantyre Rural	58.9	61.1	80.6	83.6	69.1	70.7	71.3	75.2	69.6	71.1	79.1	75.5	74.8	66.7	71.58	55.24
Chikwawa	62.0	57.1	78.0	76.5	74.9	66.0	76.1	73.5	75.3	68.1	81.7	72.9	79.6	60.5	80.11	60.36
Mwanza	61.7	64.8	72.3	75.4	62.3	60.2	72.1	75.5	68.9	67.1	77.7	70.7	86.9	79.4	83.97	71
Neno	59.2	63.2	76.5	68.6	68.6	67.7	70.0	62.0	76.0	72.3	77.9	72.3	81.7	75.8	79.17	65.28
Nsanje	55.6	54.7	77.4	78.8	70.4	70.3	70.2	74.9	67.6	66.3	72.4	77.7	84.4	73.9	77.57	55.47
Total	66.4	65.5	82.9	82.8	74.4	72.2	79.2	77.6	76.1	73.2	79.9	78.5	80.8	70.2	83.43	69.9
National	63.2	62.2	76.8	76.6	68.0	68.4	72.6	74.2	72.9	72.5	78.1	76.5	79.0	72.6	77.2	61.9
	62.7		76.7		68.2		73.4		72.7		77.3		75.8		69.6	

Table 4.2 Repetition Rates by Standard and District2009/ 2010

Geographical Level	Standard 1		Standard 2		Standard 3		Standard 4		Standard 5		Standard 6		Standard 7		Standard 8	
	Boys	Girls	Boys	Girls	Boys	Girls	Boys	Girls	Boys	Girls	Boys	Girls	Boys	Girls	Boys	Girls
Central Eastern																
Dowa	31.25	29.31	26.62	25.89	28.20	27.78	20.70	21.07	17.16	16.29	14.39	14.43	11.39	11.83	17.63	18.78
Kasungu	22.16	21.33	20.19	18.36	19.02	17.40	16.97	15.98	15.25	12.90	12.28	12.26	12.13	11.87	20.21	19.64
Nkhotakota	24.83	26.26	20.00	18.97	23.12	26.23	20.29	21.66	16.16	16.18	14.46	15.31	12.99	19.04	16.79	18.35
Ntchisi	28.94	27.67	21.76	21.28	23.15	21.49	17.90	17.32	14.08	12.79	11.90	12.43	11.49	11.20	29.30	29.77
Salima	25.24	23.00	21.81	21.31	21.32	21.69	17.73	19.27	16.93	17.86	13.62	13.66	15.22	14.55	13.30	14.91
Total	25.91	24.93	22.14	21.02	22.59	22.36	18.56	18.65	15.95	14.85	13.24	13.41	12.46	13.14	19.51	20.11
Central Western																
Dedza	25.03	24.41	20.26	20.48	21.25	20.42	18.04	15.98	16.33	16.77	12.80	13.75	10.32	11.11	7.31	8.94
Lilongwe City	17.55	10.63	12.83	12.32	13.09	12.61	12.29	11.98	14.81	13.16	11.88	11.10	11.07	11.59	2.12	2.09
Lilongwe Rural East	19.43	18.17	15.59	15.36	16.08	15.39	12.90	12.93	10.78	10.04	8.61	8.20	7.59	7.34	5.54	4.61
Lilongwe Rural West	26.25	24.83	20.44	19.68	21.08	21.19	18.31	18.13	15.75	15.20	12.43	12.75	10.87	11.23	10.02	8.94
Mchinji	30.03	33.72	21.79	20.43	22.25	21.26	19.86	21.47	16.17	14.63	13.77	13.97	12.54	13.30	10.04	8.26
Ntcheu	24.05	21.86	18.97	18.55	20.28	19.67	17.17	15.25	15.26	14.66	12.99	14.10	11.51	12.29	9.39	9.86
Total	23.98	22.83	18.53	18.08	19.10	18.55	16.38	15.85	14.78	14.01	12.03	12.22	10.69	11.17	7.42	6.99
Northern																
Chitipa	26.37	24.08	23.41	21.47	22.58	21.37	19.94	18.70	19.58	16.85	18.65	14.86	18.78	14.95	31.57	30.83
Karonga	29.57	28.65	20.39	18.88	22.77	21.53	20.19	19.28	18.28	16.09	17.43	16.07	17.07	20.34	27.42	22.56
Likoma	25.70	28.92	22.42	27.73	26.67	20.00	20.08	17.77	13.97	14.21	14.84	22.16	16.53	15.38	11.49	21.14
Mzimba North	24.40	24.26	22.27	20.88	22.22	20.17	22.39	19.79	22.04	17.21	18.02	16.18	19.86	17.43	30.80	27.94
Mzimba South	35.51	19.09	18.93	17.08	18.41	16.30	17.40	14.84	15.11	12.70	16.03	10.71	13.13	11.11	25.09	21.37
Mzuzu City	15.96	15.14	15.84	11.81	14.79	12.91	15.07	10.79	13.74	12.26	7.76	8.08	10.64	9.07	12.91	10.06
Nkhata Bay	23.42	22.65	19.38	17.49	18.86	16.82	19.24	20.53	15.23	14.69	13.05	12.78	12.53	11.96	27.61	24.74
Rumphi	18.71	16.97	16.66	15.18	18.28	17.14	20.42	18.16	16.24	14.08	14.36	12.60	15.27	13.19	28.69	29.11
Total	26.90	22.23	19.95	18.14	20.13	18.29	19.47	17.63	17.42	14.89	15.55	13.28	15.52	14.05	27.17	24.39
Shire Highlands																
Chiradzulu	25.50	26.43	19.90	21.26	22.21	25.85	20.25	20.43	19.68	20.45	14.44	17.40	11.03	11.07	14.73	14.52
Mulanje	21.22	22.47	18.35	18.43	20.61	20.25	15.60	14.49	13.56	13.64	12.19	10.68	8.89	8.20	12.57	11.18
Phalombe	24.04	25.16	18.39	19.44	18.30	19.55	17.18	17.83	15.63	14.23	12.38	11.31	11.19	10.70	21.50	21.67
Thyolo	28.71	28.98	22.55	25.39	27.27	30.79	20.27	21.28	22.03	20.96	15.59	15.05	15.49	15.20	10.41	11.66
Total	24.95	25.78	20.06	21.44	22.93	24.94	18.43	18.52	18.04	17.63	13.86	13.65	12.01	11.62	13.74	13.70
Southern Eastern																
Balaka	31.86	30.80	25.20	24.03	29.12	25.97	22.44	20.87	23.58	21.72	18.49	15.37	15.29	13.28	7.78	8.24
Machinga	30.82	31.21	25.12	23.74	23.88	23.41	19.39	19.86	19.05	19.19	16.48	15.19	13.97	14.09	8.19	11.19
Mangochi	25.27	24.72	21.26	21.99	20.87	22.34	17.80	17.40	15.39	15.70	11.52	11.53	11.77	11.63	8.29	11.15
Zomba Rural	26.81	27.47	23.36	23.34	25.05	23.62	17.33	19.15	20.08	19.19	16.58	17.16	16.02	15.90	11.47	12.89
Zomba Urban	19.80	16.34	19.50	18.56	23.87	20.98	16.06	14.77	14.32	15.48	13.26	16.40	13.40	11.19	4.67	4.04
Total	27.70	27.49	23.22	22.95	24.12	23.46	18.61	18.85	18.75	18.44	15.18	14.94	14.21	13.61	8.96	10.68
Southern Western																
Blantyre City	15.81	14.80	19.87	16.96	22.47	21.80	15.19	14.66	16.95	17.45	17.55	16.07	13.42	14.88	4.61	4.51
Blantyre Rural	24.50	24.44	22.56	19.71	20.63	18.45	17.38	16.29	17.51	16.07	15.05	13.31	12.78	12.11	9.65	11.75
Chikwawa	18.94	19.03	17.81	18.70	18.16	18.98	15.57	15.10	16.06	15.26	13.60	14.62	12.97	12.63	12.60	14.79
Mwanza	30.82	32.67	21.26	18.80	23.42	25.45	17.47	17.97	16.64	13.63	13.92	12.23	10.87	8.30	20.52	17.67
Neno	28.08	29.34	23.86	21.05	27.22	25.77	23.43	22.17	21.22	19.75	15.81	13.72	14.36	13.22	10.56	10.91
Nsanje	16.97	17.50	18.17	19.81	14.17	16.65	13.85	16.26	14.06	12.97	14.11	13.56	13.67	13.38	11.83	10.62
Total	20.66	20.75	20.02	18.80	20.32	20.24	16.24	15.99	16.74	16.10	15.48	14.64	13.16	13.34	9.68	9.73
National	25.05	24.07	20.50	19.95	21.33	21.06	17.84	17.42	16.73	15.71	14.09	13.52	12.94	12.76	15.38	14.86
	24.56		20.23		21.20		17.63		16.22		13.80		12.85		15.12	

Table 4.3 Dropout Rates by Standard and District 2009/2010

Geographical Level	Standard 1		Standard 2		Standard 3		Standard 4		Standard 5		Standard 6		Standard 7		Standard 8	
	Boys	Girls	Boys	Girls	Boys	Girls	Boys	Girls	Boys	Girls	Boys	Girls	Boys	Girls	Boys	Girls
Central Eastern																
Dowa	5.28	6.07	-3.40	-3.83	-3.71	-0.38	1.72	0.53	2.91	4.58	-1.37	-1.14	-13.94	-0.70	-14.28	5.81
Kasungu	20.55	21.30	3.27	1.10	15.72	13.74	11.14	7.91	7.83	13.19	11.61	10.84	5.02	11.33	10.33	30.96
Nkhotakota	17.50	17.19	7.00	15.74	15.35	12.24	9.11	7.76	9.42	12.19	4.43	14.53	4.52	5.46	0.39	30.08
Ntchisi	13.72	11.40	-0.84	-1.43	12.72	13.19	7.61	10.95	7.55	13.29	6.68	7.40	4.40	19.08	-11.82	20.73
Salima	17.23	20.22	3.45	5.04	20.89	19.88	7.44	5.89	18.14	10.89	7.15	11.35	12.74	16.77	7.45	25.96
Total	15.29	15.82	1.81	2.58	11.66	10.92	7.67	6.10	8.39	10.65	6.30	8.18	1.88	9.43	0.33	23.21
Central Western																
Dedza	17.20	20.57	10.24	8.38	15.88	19.74	17.44	15.94	17.36	17.25	15.49	14.27	18.41	19.74	10.50	27.18
Lilongwe City	2.55	5.62	-17.95	-17.60	4.61	0.50	-8.17	-8.61	0.33	7.68	-5.87	6.09	15.55	15.24	27.99	41.65
Lilongwe Rural East	13.07	17.15	3.56	6.02	15.65	16.65	15.76	13.77	17.39	18.99	14.32	14.07	18.64	23.04	16.71	34.16
Lilongwe Rural West	7.36	14.76	1.47	9.05	16.71	15.46	13.34	14.92	18.44	17.73	16.23	16.76	11.04	19.31	6.41	21.33
Mchinji	11.79	6.73	2.04	8.87	4.97	9.96	8.59	8.75	13.67	14.75	4.55	10.94	9.64	17.06	20.07	35.48
Ntcheu	20.52	22.47	7.71	5.82	17.05	14.24	13.70	12.59	12.15	13.21	12.60	14.57	16.69	21.10	19.61	28.17
Total	12.81	15.71	2.46	4.75	13.16	13.47	10.58	9.87	13.11	14.77	9.31	12.56	15.00	19.03	11.92	25.24
Northern																
Chitipa	21.43	18.71	5.70	6.45	3.09	4.64	10.65	7.10	9.30	7.22	4.72	6.01	-1.56	8.43	5.41	20.23
Karonga	7.78	8.59	5.33	4.99	7.08	7.04	5.63	12.58	9.34	11.73	4.16	11.04	-0.43	-1.50	-1.53	13.28
Likoma	-0.35	-0.35	-3.59	2.10	2.46	1.85	12.60	15.29	2.79	12.63	4.95	11.35	-4.13	6.29	4.73	6.86
Mzimba North	14.37	5.38	1.12	3.01	9.07	5.12	7.96	5.59	5.67	7.48	6.97	6.84	1.75	5.98	10.59	27.19
Mzimba South	3.61	17.34	0.81	6.63	8.55	9.89	9.79	7.07	14.03	12.50	7.31	15.13	8.24	12.98	13.31	31.52
Mzuzu City	-1.54	-4.83	-3.90	-10.42	0.71	-6.90	9.07	10.97	3.60	3.04	7.25	-7.02	17.44	25.62	-3.52	5.93
Nkhata Bay	11.61	11.21	2.16	2.71	8.62	12.43	9.74	4.29	9.37	11.00	13.50	15.44	5.26	18.69	19.10	35.54
Rumphi	12.80	13.90	0.57	6.30	11.46	8.62	8.11	9.17	12.06	9.04	11.37	3.59	3.35	11.01	5.36	23.14
Total	10.09	11.28	1.99	3.99	7.56	6.86	8.67	7.89	9.49	9.48	7.82	8.74	4.51	11.18	8.32	24.23
Shire Highlands																
Chiradzulu	10.83	14.95	2.48	-0.18	14.13	5.23	5.02	2.98	4.01	11.84	4.79	3.13	3.09	9.99	4.67	24.09
Mulanje	17.83	17.45	4.83	3.31	9.08	8.56	9.56	9.92	14.13	9.82	5.97	2.95	6.26	10.40	3.90	22.94
Phalombe	20.51	15.66	6.46	4.14	11.29	12.12	9.94	7.62	9.76	12.54	9.32	13.24	-1.04	9.99	-3.64	20.84
Thyolo	9.96	12.51	10.40	4.23	10.75	9.25	14.45	10.48	7.40	11.32	10.75	21.12	8.99	16.20	3.25	17.22
Total	14.76	15.07	6.65	3.20	10.99	8.83	10.59	8.46	9.11	11.17	7.89	11.24	5.57	12.31	2.61	21.01
Southern Eastern																
Balaka	10.25	9.78	9.43	3.08	8.35	11.67	7.55	8.46	10.11	11.28	1.72	8.96	12.41	17.84	14.55	22.55
Machinga	-5.76	-4.15	-0.79	1.74	9.52	7.68	6.38	5.79	3.64	6.29	2.29	4.55	3.73	12.73	11.67	27.09
Mangochi	2.42	16.77	7.52	10.55	16.53	17.81	13.24	17.20	19.94	17.71	16.17	14.68	16.75	20.14	15.36	31.11
Zomba Rural	8.69	9.57	5.64	6.10	12.70	12.42	23.68	9.16	13.08	10.02	12.59	13.41	12.72	17.22	13.99	21.91
Zomba Urban	4.31	-0.05	-8.33	-2.94	6.80	-2.93	2.94	-4.30	18.18	10.88	15.73	6.27	18.62	22.07	-6.18	-2.04
Total	3.81	9.09	5.18	5.88	12.38	12.65	14.06	10.39	13.41	11.94	10.35	11.04	12.81	17.86	12.97	23.75
Southern Western																
Blantyre City	-13.92	-8.66	-18.02	-13.49	-7.15	-4.96	-10.88	-1.19	-3.01	1.34	-0.09	-0.90	3.82	11.88	-2.01	6.42
Blantyre Rural	16.60	14.42	-3.13	-3.31	10.27	10.82	11.33	8.47	12.89	12.86	5.83	11.15	12.42	21.15	18.77	33.01
Chikwawa	19.08	23.89	4.16	4.76	6.95	15.05	8.37	11.44	8.63	16.59	4.73	12.49	7.39	26.91	7.29	24.85
Mwanza	7.45	2.57	6.47	5.76	14.32	14.35	10.44	6.54	14.46	19.31	8.37	17.06	2.28	12.34	-4.49	11.33
Neno	12.75	7.51	-0.36	10.38	4.22	6.55	6.57	15.84	2.73	7.94	6.29	13.96	3.94	10.98	10.27	23.81
Nsanje	27.44	27.84	4.43	1.35	15.40	13.07	15.93	8.83	18.38	20.70	13.53	8.71	1.88	12.74	10.60	33.91
Total	12.92	13.72	-2.91	-1.57	5.30	7.58	4.59	6.45	7.16	10.69	4.62	6.84	6.01	16.49	6.89	20.37
National	11.71	13.73	2.67	3.48	10.64	10.58	9.54	8.39	10.39	11.75	7.82	9.95	8.10	14.64	7.42	23.24
	12.72		3.08		10.61		8.96		11.07		8.89		11.37		15.33	

Table 5 Age Distribution by Standard and sex 2009/2010

age	Std 1		Std 2		Std 3		Std 4		Std 5		Std 6		Std 7		Std 8		Total		Grand Total
	Boys	Girls	Boys	Girls	Boys	Girls	Boys	Girls	Boys	Girls	Boys	Girls	Boys	Girls	Boys	Girls	Boys Total	Girls Total	
4	871	895	0	0	0	0	0	0	0	0	0	0	0	0	0	0	871	895	1,766
5	9060	10317	6	24	2	6	0	0	0	0	0	0	0	0	0	0	9,068	10,347	19,415
6	204837	215896	8580	10147	671	801	0	0	0	0	0	0	0	0	0	0	214,088	226,844	440,932
7	113456	117524	119080	122856	7801	8846	886	1141	0	1	0	0	0	0	0	0	241,223	250,368	491,591
8	61925	61357	80840	84564	79408	84534	7349	8594	934	1032	14	4	0	0	0	0	230,470	240,085	470,555
9	30619	29973	55293	55294	71521	75210	59610	61520	6716	8186	936	1120	2	2	1	0	224,698	231,305	456,003
10	15817	14830	38591	37318	60485	63217	54777	59652	43911	47119	6479	7535	1032	1127	207	170	221,299	230,968	452,267
11	5774	5368	19017	17699	40674	40008	43785	45412	40169	42670	32776	35501	5866	6549	1064	1259	189,125	194,466	383,591
12	2751	2249	11142	9445	29636	27206	37897	37238	37100	38834	33273	35219	27846	30462	5349	6307	184,994	186,960	371,954
13	641	558	4149	3526	15094	12934	24527	22818	29335	29892	28320	30599	27879	30565	21699	22372	151,644	153,264	304,908
14	234	121	1379	941	6679	5020	13849	11558	19791	17797	22764	22444	25041	25503	24587	24534	114,324	107,918	222,242
15	26	7	444	213	2164	1621	5765	4227	10443	8267	14125	12248	18514	16814	22109	19892	73,590	63,289	136,879
16	22	3	118	67	486	304	1676	1136	4230	2775	7131	5294	11335	8775	16500	12654	41,498	31,008	72,506
17	24	3	17	12	124	62	378	218	1227	682	2671	1482	5258	3232	9818	5697	19,517	11,388	30,905
18	1	2	8	5	28	16	96	30	301	143	883	397	2355	1047	5638	2179	9,310	3,819	13,129
	446058	459103	338664	342111	314773	319785	250595	253544	194157	197398	149372	151843	125128	124076	106972	95064	1,925,719	1,942,924	3,868,643

Table 6 New Entrants to Standard 1 by Age and Sex -2009/ 2010

Geographic Level	Students																			
	5 Years or less		6 Years		7 Years		8 Years		9 Years		10 Years		11 Years		12 Years		Total			
	Boys	Girls	Boys	Girls	Boys	Girls	Boys	Girls	Boys	Girls	Boys	Girls	Boys	Girls	Boys	Girls	Boys	Girls	Total	
Northern																				
Chitipa	16	17	3620	3659	652	571	161	110	35	16	5	7	1	0	0	0	4490	4380	8870	
Karonga	103	287	4682	4570	1249	1178	398	317	87	88	43	12	5	5	9	7	6576	6464	13040	
Rumphi	183	164	3614	3734	796	734	208	196	73	76	33	52	24	23	79	81	5010	5060	10070	
Mzimba North	43	37	6511	6814	1146	1092	329	266	98	88	37	12	1	0	62	68	8227	8377	16604	
Mzimba South	368	390	6921	7346	1802	1719	557	494	156	137	58	48	39	22	37	42	9938	10198	20136	
Mzuzu City	106	123	2366	2493	469	483	181	178	69	46	5	3	0	1	19	28	3215	3355	6570	
Nkhata Bay	138	173	3866	3877	913	900	248	228	42	42	17	13	5	11	15	12	5244	5256	10500	
Likoma	0	0	149	168	14	10	3	3	2	4	5	2	2	0	2	2	177	189	366	
Total	957	1191	31729	32661	7041	6687	2085	1792	562	497	203	149	77	62	223	240	42877	43279	86156	
Central Eastern																				
Kasungu	428	499	10584	11733	4501	4631	2287	2147	1057	1099	428	431	255	246	118	128	19658	20914	40572	
Nkhotakota	122	141	4164	3887	1858	1730	983	944	565	451	304	265	136	120	182	170	8314	7708	16022	
Dowa	877	925	6870	6964	3202	3277	1834	1839	1260	830	347	409	158	173	538	554	15086	14971	30057	
Ntchisi	89	112	3524	3632	1540	1736	767	866	258	249	84	81	20	27	198	201	6480	6904	13384	
Salima	106	127	6871	4719	2097	1992	1232	1197	592	549	302	219	99	61	82	62	11381	8926	20307	
Mchinji	371	378	5455	5831	2727	2825	1459	1441	851	596	335	336	115	104	106	197	11419	11708	23127	
Total	1993	2182	37468	36766	15925	16191	8562	8434	4583	3774	1800	1741	783	731	1224	1312	72338	71131	143469	
Central Western																				
Lilongwe City	319	389	6107	6357	2326	11672	1229	1209	636	649	431	343	120	105	35	30	11203	20754	31957	
Lilongwe Rural East	127	167	7937	8648	4146	4533	2531	2631	1267	1078	698	549	291	248	388	379	17385	18233	35618	
Lilongwe Rural West	259	268	8695	9332	4412	3795	1946	2142	896	912	386	409	96	110	349	329	17039	17297	34336	
Dedza	343	374	7936	8122	3657	4133	2345	2590	1321	1449	707	710	320	271	269	162	16898	17811	34709	
Ntcheu	690	782	6674	7095	3032	3080	1358	1422	555	592	258	258	94	108	190	240	12851	13577	26428	
Total	1738	1980	37349	39554	17573	27213	9409	9994	4675	4680	2480	2269	921	842	1231	1140	75376	87672	163048	
Southern Eastern																				
Mangochi	600	667	8452	8794	4388	4508	3073	3070	1690	1509	932	834	380	319	274	202	19789	19903	39692	
Balaka	322	428	4801	5187	1950	1906	860	869	376	377	215	157	61	87	156	140	8741	9151	17892	
Machinga	636	572	6109	6391	3139	3143	1906	1887	1003	1011	634	609	253	228	242	254	13922	14095	28017	
Zomba Urban	48	49	954	992	1032	298	152	145	75	60	19	28	12	5	40	11	2332	1588	3920	
Zomba Rural	921	1170	6635	7603	3584	3903	1783	1863	878	932	627	480	119	176	1097	1168	15644	17295	32939	
Total	2527	2886	26951	28967	14093	13758	7774	7834	4022	3889	2427	2108	825	815	1809	1775	60428	62032	122460	
Southern Western																				
Blantyre City	267	244	7094	7310	1711	1493	625	496	227	190	67	53	25	34	38	35	10054	9855	19909	
Blantyre Rural	310	308	4844	5154	1990	1890	722	798	326	304	127	108	41	28	148	117	8508	8707	17215	
Mwanza	272	312	1231	1181	655	707	315	294	180	137	83	82	25	26	17	19	2778	2758	5536	
Chikwawa	773	720	5141	5268	2761	2559	1503	1455	824	725	398	417	159	142	60	52	11619	11338	22957	
Nsanje	268	180	3389	3191	1768	1631	979	821	750	437	264	248	116	111	73	63	7607	6682	14289	
Neno	111	97	1393	1474	711	687	324	304	189	128	86	62	20	10	16	8	2850	2770	5620	
Total	2001	1861	23092	23578	9596	8967	4468	4168	2496	1921	1025	970	386	351	352	294	43416	42110	85526	
Shire Highlands																				
Chiradzulu	226	397	3969	3934	1486	1727	692	614	290	228	68	72	18	34	12	25	6761	7031	13792	
Thyolo	543	570	8001	8245	3373	3345	1739	1616	869	647	353	341	130	112	143	160	15151	15036	30187	
Mulanje	590	573	7680	8093	3077	3238	1605	1444	788	796	483	367	152	162	73	84	14448	14757	29205	
Phalombe	496	612	5461	5957	2563	2689	1445	1536	780	932	626	592	396	298	420	386	12187	13002	25189	
Total	1855	2152	25111	26229	10499	10999	5481	5210	2727	2603	1530	1372	696	606	648	655	48547	49826	98373	
Grand Total	11071	12252	181700	187755	74727	83815	37779	37432	19065	17364	9465	8609	3688	3407	5487	5416	342982	356050	699032	
	23323		369455		158542		75211		36429		18074		7095		10903		699032		699032	

Table 7.1 Number of Dropouts by Reasons Standard and Sex 2009/2010

National Total	Students																			
	Standard 1		Standard 2		Standard 3		Standard 4		Standard 5		Standard 6		Standard 7		Standard 8		Total			
	Boys	Girls	Boys	Girls	Boys	Girls	Boys	Girls	Boys	Girls	Boys	Girls	Boys	Girls	Boys	Girls	Boys	Girls	Total	
Family Responsibilities	8656	8957	5693	5770	4613	4844	3415	3636	2418	2442	1734	1834	1416	1396	1098	910	29043	29789	58832	
Pregnancy	0	0	0	1	0	22	2	164	10	552	25	993	47	1248	66	1258	150	4238	4388	
Marriage	0	6	0	11	4	149	58	576	185	1521	258	2207	468	2524	598	2365	1571	9359	10930	
Fees	180	197	185	145	126	111	133	105	129	115	115	118	117	82	67	67	1052	940	1992	
Employment	494	421	665	458	957	771	908	743	830	453	664	360	538	245	384	95	5440	3546	8986	
Sickness	1122	1057	649	568	410	406	298	323	257	183	148	150	109	102	70	89	3063	2878	5941	
Poor Facilities	866	906	474	491	365	379	289	279	156	163	144	133	106	95	62	93	2462	2539	5001	
Availability of Teachers	414	425	287	291	302	314	220	222	151	126	123	120	85	64	59	39	1641	1601	3242	
Long Distances	4172	4008	1588	1770	660	695	379	387	260	233	189	169	129	117	72	40	7449	7419	14868	
Violence	111	111	68	70	85	70	55	44	31	28	33	19	29	17	23	13	435	372	807	
Other Reasons	10904	10331	6453	5894	5010	4355	3413	3167	2762	2196	2001	1597	1638	1162	1072	762	33253	29464	62717	
	26,919	26,419	16,062	15,469	12,532	12,116	9,170	9,646	7,189	8,012	5,434	7,700	4,682	7,052	3,571	5,731	85,559	92,145	177,704	

Table 7.2 Number of Dropouts by Reasons and Districts 2009/2010

Geographical Level	Std 1		Std 2		Std 3		Std 4		Std 5		Std 6		Std 7		Std 8		Total	
	Boys	Girls	Boys	Girls	Boys	Girls	Boys	Girls	Boys	Girls	Boys	Girls	Boys	Girls	Boys	Girls	Boys	Girls
Central Eastern																		
Dowa	1160	1180	814	718	702	702	568	582	457	442	309	356	232	296	183	251	4425	4527
Family Responsibilities	499	510	369	340	318	340	262	285	201	195	149	160	130	118	91	99	2019	2047
Pregnancy	0	0	0	1	0	0	0	2	1	6	1	19	0	23	1	34	3	85
Marriage	0	0	0	0	0	0	4	13	8	30	4	37	6	69	14	70	36	219
Fees	4	3	4	2	8	3	9	2	1	1	2	3	8	6	0	0	36	20
Employment	68	40	83	40	86	63	74	47	69	42	42	21	20	11	18	4	460	268
Sickness	60	53	37	37	23	30	19	30	14	18	12	9	9	8	1	2	175	187
Poor Facilities	40	33	19	12	20	25	18	22	17	13	7	12	2	8	0	2	123	127
Availability of Teachers	28	28	40	44	45	42	35	39	16	16	18	18	3	5	8	5	193	197
Long Distances	216	236	75	85	42	29	23	17	18	8	5	7	5	6	2	4	386	392
Violence	2	5	3	2	2	1	4	3	4	5	0	0	0	2	0	0	15	18
Other Reasons	243	272	184	155	158	169	120	122	108	108	69	70	49	40	48	31	979	967
Kasungu	1093	1038	578	594	469	420	402	384	279	339	240	335	226	372	232	316	3519	3798
Family Responsibilities	329	325	228	294	207	199	211	181	117	107	87	71	73	69	78	51	1330	1297
Pregnancy	0	0	0	0	0	0	0	2	0	16	0	37	0	50	0	41	0	146
Marriage	0	0	0	0	0	1	0	16	1	60	5	101	30	148	33	153	69	479
Fees	2	6	1	4	3	2	0	3	3	1	3	6	1	0	2	1	15	23
Employment	9	17	22	7	14	3	30	14	22	12	26	14	24	9	23	0	170	76
Sickness	89	109	41	32	16	15	10	13	13	10	11	13	7	5	3	5	190	202
Poor Facilities	55	58	4	4	17	19	13	20	10	10	3	3	6	5	1	3	109	122
Availability of Teachers	11	12	10	12	8	10	5	10	4	11	13	11	12	12	13	13	76	91
Long Distances	300	189	75	83	35	31	12	19	2	15	4	8	5	0	10	3	443	348
Violence	0	1	1	1	1	0	0	0	0	1	3	1	2	1	0	0	7	5
Other Reasons	298	321	196	157	168	140	121	106	107	96	85	70	66	73	69	46	1110	1009
Nkhotakota	796	668	384	372	501	337	256	261	157	160	139	207	99	145	80	162	2412	2312
Family Responsibilities	256	233	193	190	156	173	113	108	80	73	55	71	36	48	23	22	912	918
Pregnancy	0	0	0	0	0	1	0	13	1	16	1	35	1	36	4	50	7	151
Marriage	0	0	0	0	1	3	1	10	1	22	8	30	20	40	11	55	42	160
Fees	0	0	0	0	1	0	4	0	1	2	0	0	4	0	7	5	17	7
Employment	2	0	2	8	7	16	7	18	8	1	3	4	2	4	6	7	37	58
Sickness	58	58	21	17	12	12	4	6	5	0	4	3	1	0	2	2	107	98
Poor Facilities	36	36	13	9	11	19	12	10	4	2	4	3	0	0	2	5	82	84
Availability of Teachers	34	33	7	2	19	11	10	11	0	0	13	17	0	0	1	0	84	74
Long Distances	155	132	46	38	29	22	27	19	3	3	8	9	2	2	0	0	270	225
Violence	14	5	5	2	12	6	6	1	0	1	0	0	3	0	0	0	40	15
Other Reasons	241	171	97	106	253	74	72	65	54	40	43	35	30	15	24	16	814	522
Ntchisi	419	393	219	215	191	211	180	171	119	146	122	161	90	128	114	156	1454	1581
Family Responsibilities	206	180	123	96	108	108	84	97	59	56	55	55	26	37	55	44	716	673
Pregnancy	0	0	0	0	0	0	0	1	0	3	1	9	2	16	7	23	10	52
Marriage	0	2	0	0	0	0	0	0	3	13	4	25	8	36	11	31	26	107
Fees	0	0	0	0	0	0	0	0	0	0	2	1	3	1	2	2	7	7
Employment	3	2	7	6	12	13	21	3	4	3	10	3	5	0	7	4	69	34
Sickness	15	16	7	7	5	2	5	4	5	5	2	6	2	5	2	2	43	47
Poor Facilities	28	30	12	11	5	13	4	4	4	15	8	11	9	8	4	8	74	100
Availability of Teachers	25	17	7	14	13	17	5	9	4	8	8	10	3	2	2	4	67	81
Long Distances	48	36	12	19	1	5	12	15	4	3	1	3	8	1	1	0	87	82
Violence	2	1	2	0	0	0	0	0	0	0	0	1	0	0	0	1	4	3
Other Reasons	92	109	49	62	47	53	49	38	36	40	33	36	26	20	24	37	356	395

Table 7.2 cont'd

Salima	764	826	531	554	462	462	329	309	224	208	147	205	134	169	77	95	2668	2828
Family Responsibilities	307	301	254	268	189	209	147	151	73	67	48	68	35	34	19	11	1072	1109
Pregnancy	0	0	0	0	0	3	0	5	0	19	0	29	0	27	1	21	1	104
Marriage	0	0	0	0	0	8	2	10	3	30	6	36	8	50	6	38	25	172
Fees	6	6	6	8	3	7	6	7	8	5	8	11	9	12	8	5	54	61
Employment	19	22	33	25	71	37	47	19	44	12	32	14	13	2	16	3	275	134
Sickness	41	35	20	18	15	13	9	15	14	6	3	5	6	5	2	1	110	98
Poor Facilities	34	34	16	23	10	14	23	14	4	8	0	0	0	0	2	1	89	94
Availability of Teachers	16	22	19	16	11	8	7	7	4	5	2	2	6	4	2	2	67	66
Long Distances	131	105	52	64	23	29	14	20	4	8	9	7	3	3	0	0	236	236
Violence	0	3	0	1	1	0	1	0	1	1	1	0	2	0	2	0	8	5
Other Reasons	210	298	131	131	139	134	73	61	69	47	38	33	52	32	19	13	731	749
Central Western																		
Dedza	1850	1874	1221	1133	919	955	537	586	454	451	309	417	219	327	113	175	5622	5918
Family Responsibilities	702	762	441	448	358	385	214	261	152	177	107	160	74	103	28	47	2076	2343
Pregnancy	0	0	0	0	0	3	0	8	3	35	0	42	2	47	3	27	8	162
Marriage	0	0	0	0	0	5	2	24	2	51	6	65	4	83	11	53	25	281
Fees	22	23	17	9	10	9	6	2	4	0	5	5	3	3	0	1	67	52
Employment	112	84	120	76	168	145	112	79	129	44	73	26	56	31	23	4	793	489
Sickness	54	39	27	20	22	26	5	9	18	8	5	12	6	8	4	4	141	126
Poor Facilities	20	23	20	13	13	22	8	7	3	5	1	3	1	2	0	1	66	76
Availability of Teachers	6	4	4	4	9	14	10	6	2	0	0	0	0	0	0	0	31	28
Long Distances	243	238	114	133	38	41	18	18	9	8	9	17	10	9	6	1	447	465
Violence	6	17	7	10	12	15	1	3	0	10	3	3	5	2	0	1	34	61
Other Reasons	685	684	471	420	289	290	161	169	132	113	100	84	58	39	38	36	1934	1835
Lilongwe City	411	343	241	215	187	169	167	154	162	166	106	144	116	142	57	105	1447	1438
Family Responsibilities	83	75	47	52	49	57	50	51	54	63	33	45	34	43	20	22	370	408
Pregnancy	0	0	0	0	0	0	0	0	0	7	0	11	1	33	1	28	2	79
Marriage	0	0	0	0	0	0	0	0	0	1	0	7	1	9	5	18	6	35
Fees	50	55	53	32	29	13	20	25	30	23	28	31	20	12	10	17	240	208
Employment	0	0	0	0	0	1	7	1	1	0	2	2	4	0	1	0	15	4
Sickness	42	27	18	21	6	7	11	7	5	4	12	14	8	5	5	5	107	90
Poor Facilities	2	3	1	2	0	0	0	0	2	2	0	0	0	0	4	4	9	11
Availability of Teachers	0	0	0	0	0	0	0	0	0	0	0	0	0	0	0	0	0	0
Long Distances	31	19	15	5	4	5	1	0	2	5	0	1	1	0	0	0	54	35
Violence	0	0	0	0	2	0	0	0	0	0	0	0	1	0	0	0	3	0
Other Reasons	203	164	107	103	97	86	78	70	68	61	31	33	46	40	11	11	641	568
Lilongwe Rural East	1347	1359	862	959	647	712	490	590	374	428	261	304	242	288	111	188	4334	4828
Family Responsibilities	451	465	284	351	258	308	155	220	123	157	69	75	69	70	25	40	1434	1686
Pregnancy	0	0	0	0	0	0	0	2	0	13	0	8	0	27	1	33	1	83
Marriage	0	0	0	0	1	0	8	13	23	26	14	49	21	49	20	45	87	182
Fees	1	2	18	10	6	5	9	4	5	3	1	2	4	0	1	5	45	31
Employment	70	30	59	39	72	74	94	73	50	41	60	35	28	30	16	11	449	333
Sickness	61	75	60	59	33	36	13	29	29	23	9	14	10	12	3	12	218	260
Poor Facilities	15	13	7	14	17	29	17	15	10	18	15	18	9	17	6	10	96	134
Availability of Teachers	21	30	20	40	23	16	16	24	3	2	6	7	18	11	1	0	108	130
Long Distances	331	335	176	192	63	69	50	63	24	25	15	19	9	9	3	1	671	713
Violence	3	0	3	4	2	2	0	1	1	0	1	0	2	1	0	0	12	8
Other Reasons	394	409	235	250	172	173	128	146	106	120	71	77	72	62	35	31	1213	1268

Table 7.2 cont'd

Lilongwe rural West	1401	1348	835	904	650	642	503	491	384	390	267	349	188	287	172	224	4400	4635
Family Responsibilities	470	490	316	332	277	272	208	197	158	163	112	111	82	89	79	60	1702	1714
Pregnancy	0	0	0	0	0	1	0	2	0	9	0	21	1	21	1	20	2	74
Marriage	0	0	0	0	0	5	0	7	2	32	12	76	12	88	17	74	43	282
Fees	0	0	3	3	4	3	3	3	6	7	3	2	1	0	1	4	21	22
Employment	36	33	66	39	47	41	41	24	49	21	34	35	24	15	11	5	308	213
Sickness	95	71	42	47	22	19	13	20	7	8	15	5	3	5	6	5	203	180
Poor Facilities	66	61	35	31	21	17	13	15	9	3	0	1	2	0	2	3	148	131
Availability of Teachers	19	18	8	5	18	21	10	6	17	18	10	9	7	3	7	8	96	88
Long Distances	195	221	80	93	17	11	4	2	7	13	2	4	6	11	2	1	313	356
Violence	0	0	1	0	0	2	1	1	0	1	1	1	0	0	0	1	3	6
Other Reasons	520	454	284	354	244	250	210	214	129	115	78	84	50	55	46	43	1561	1569
Mchinji	1237	1357	635	670	584	588	482	517	335	378	241	307	215	276	147	193	3876	4286
Family Responsibilities	415	454	240	232	192	232	175	209	105	124	80	78	58	59	41	37	1306	1425
Pregnancy	0	0	0	0	0	0	0	10	0	20	1	39	1	48	2	47	4	164
Marriage	0	0	0	0	0	2	0	9	8	35	5	49	12	62	18	40	43	197
Fees	0	0	0	0	0	0	0	0	0	0	0	0	0	0	0	0	0	0
Employment	15	16	23	27	49	23	56	55	34	26	28	14	26	13	13	7	244	181
Sickness	35	48	13	29	17	20	20	19	10	10	3	2	4	0	2	3	104	131
Poor Facilities	63	58	26	24	20	18	9	9	3	4	1	6	1	6	1	0	124	125
Availability of Teachers	42	52	21	24	21	26	27	21	23	10	6	7	10	6	6	1	156	147
Long Distances	193	261	79	94	13	23	15	16	13	10	11	12	6	9	6	2	336	427
Violence	11	16	10	9	6	7	8	9	3	2	1	2	0	1	2	0	41	46
Other Reasons	463	452	223	231	266	237	172	160	136	137	105	98	97	72	56	56	1518	1443
Ntcheu	1432	1476	755	797	605	594	412	442	337	355	248	329	237	323	132	271	4158	4587
Family Responsibilities	584	627	326	344	250	252	188	222	151	143	100	112	75	100	59	69	1733	1869
Pregnancy	0	0	0	0	0	1	0	4	1	23	0	33	0	67	1	74	2	202
Marriage	0	0	0	0	0	1	1	11	0	27	3	43	7	55	13	70	24	207
Fees	1	1	3	2	2	1	0	0	2	5	3	0	0	0	0	2	11	11
Employment	10	12	30	17	31	22	32	25	30	24	30	14	27	20	12	7	202	141
Sickness	51	33	16	13	15	13	16	13	3	6	2	2	3	5	1	2	107	87
Poor Facilities	50	55	22	32	15	13	16	13	7	9	11	7	1	0	2	5	124	134
Availability of Teachers	8	6	3	6	6	4	5	6	15	11	15	9	0	0	0	0	52	42
Long Distances	176	171	60	53	33	40	17	14	17	15	5	15	20	12	1	1	329	321
Violence	4	2	3	1	1	2	4	2	3	1	6	0	1	1	1	0	23	9
Other Reasons	548	569	292	329	252	245	133	132	108	91	73	94	103	63	42	41	1551	1564
Northern																		
Chitipa	98	110	51	49	33	31	39	33	54	36	51	108	53	131	106	154	485	652
Family Responsibilities	32	39	30	23	15	16	14	10	9	11	21	23	14	16	36	16	171	154
Pregnancy	0	0	0	0	0	0	0	0	1	2	0	3	1	17	0	23	2	45
Marriage	0	0	0	2	0	0	3	2	6	8	6	62	11	78	39	98	65	250
Fees	0	0	0	0	0	1	0	0	0	0	0	1	0	1	1	0	1	3
Employment	0	0	1	0	1	0	0	0	1	0	3	1	4	0	7	0	17	1
Sickness	8	4	7	2	4	3	2	6	5	2	1	2	3	0	1	4	31	23
Poor Facilities	2	1	1	2	2	4	4	2	4	2	5	7	4	7	5	6	27	31
Availability of Teachers	0	0	0	0	2	2	3	2	2	1	1	3	1	1	6	1	15	10
Long Distances	30	36	6	12	2	3	2	3	0	1	2	0	1	1	0	0	43	56
Violence	0	0	0	0	1	0	0	1	0	1	0	0	1	0	1	0	3	2
Other Reasons	26	30	6	8	6	2	11	7	26	8	12	6	13	10	10	6	110	77

Table 7.2 cont'd

Karonga	179	175	96	95	96	96	87	100	106	120	78	152	104	145	124	210	870	1093
Family Responsibilities	67	52	43	39	40	38	49	52	50	32	38	31	44	19	35	30	366	293
Pregnancy	0	0	0	0	0	0	0	2	0	13	0	13	3	14	3	32	6	74
Marriage	0	1	0	0	0	3	0	13	7	47	9	80	28	85	42	118	86	347
Fees	0	1	0	1	0	0	0	0	2	1	0	2	0	0	2	6	4	11
Employment	0	0	0	0	0	0	0	0	2	0	1	0	1	1	6	2	10	3
Sickness	14	23	10	7	3	6	6	2	8	1	3	11	1	2	2	4	47	56
Poor Facilities	3	4	2	4	2	2	1	2	2	3	5	0	1	1	1	1	17	17
Availability of Teachers	6	8	4	3	5	11	6	4	9	5	6	5	4	2	0	0	40	38
Long Distances	53	46	15	18	14	13	5	5	3	2	2	3	3	4	6	4	101	95
Violence	0	0	0	0	0	0	0	0	0	0	1	0	3	0	2	0	6	0
Other Reasons	36	40	22	23	32	23	20	20	23	16	13	7	16	17	25	13	187	159
Likoma	6	3	0	0	2	1	3	5	1	1	2	8	1	7	6	6	21	31
Family Responsibilities	0	0	0	0	0	0	0	0	0	0	0	0	0	1	0	0	0	1
Pregnancy	0	0	0	0	0	1	0	0	0	1	0	7	1	3	1	5	2	17
Marriage	0	0	0	0	0	0	0	0	0	0	0	1	0	1	0	0	0	2
Fees	0	0	0	0	0	0	0	0	0	0	0	0	0	0	0	0	0	0
Employment	0	0	0	0	0	0	0	0	0	0	0	0	0	1	0	0	0	1
Sickness	0	0	0	0	0	0	0	0	0	0	0	0	0	0	0	0	0	0
Poor Facilities	0	0	0	0	0	0	0	0	0	0	0	0	0	0	0	0	0	0
Availability of Teachers	0	0	0	0	0	0	0	0	0	0	0	0	0	0	0	0	0	0
Long Distances	0	0	0	0	0	0	0	0	0	0	0	0	0	0	0	0	0	0
Violence	0	0	0	0	0	0	0	0	0	0	0	0	0	0	0	0	0	0
Other Reasons	6	3	0	0	2	0	3	5	1	0	2	0	0	1	5	1	19	10
Mzimba North	297	252	112	116	106	88	121	98	108	146	98	148	136	215	159	274	1137	1337
Family Responsibilities	90	61	35	27	37	36	56	34	33	54	29	31	45	29	55	19	380	291
Pregnancy	0	0	0	0	0	0	0	1	1	2	0	8	1	28	3	32	5	71
Marriage	0	0	0	0	0	1	0	9	1	42	9	67	28	133	43	198	81	450
Fees	0	0	0	0	0	0	1	0	0	0	2	0	2	0	3	0	8	0
Employment	7	8	2	0	1	1	2	3	4	0	5	1	16	1	4	2	41	16
Sickness	9	6	13	8	2	3	4	9	6	5	0	5	0	2	4	2	38	40
Poor Facilities	2	0	0	3	0	0	0	0	3	3	0	0	1	2	0	0	6	8
Availability of Teachers	4	2	4	1	3	3	2	2	0	0	1	3	0	0	3	2	17	13
Long Distances	69	73	17	29	16	7	5	10	2	3	2	5	2	4	4	1	117	132
Violence	6	3	0	0	2	2	0	0	0	0	0	1	1	0	0	0	9	6
Other Reasons	110	99	41	48	45	35	51	30	58	37	50	27	40	16	40	18	435	310
Mzimba South	467	473	245	287	225	227	202	195	209	215	201	249	192	270	244	393	1985	2309
Family Responsibilities	132	148	77	93	76	92	96	100	77	69	69	52	71	51	75	68	673	673
Pregnancy	0	0	0	0	0	0	0	0	0	5	1	11	1	11	3	22	5	49
Marriage	0	0	0	0	0	3	1	8	5	56	14	114	20	150	48	225	88	556
Fees	0	0	0	0	0	0	0	0	0	0	0	0	0	0	0	4	0	4
Employment	4	0	4	0	10	3	10	0	14	2	14	1	15	3	23	3	94	12
Sickness	23	23	20	22	12	14	18	7	12	9	3	5	3	2	7	10	98	92
Poor Facilities	4	7	4	9	7	3	8	6	8	3	1	0	9	6	0	2	41	36
Availability of Teachers	12	11	8	12	5	5	8	3	6	2	4	1	1	3	2	0	46	37
Long Distances	119	128	43	56	32	34	10	12	14	17	31	5	9	10	5	2	263	264
Violence	1	0	0	0	2	0	0	0	3	0	0	1	1	0	3	0	10	1
Other Reasons	172	156	89	95	81	73	51	59	70	52	64	59	62	34	78	57	667	585

Table 7.2 cont'd

Mzuzu City	48	51	34	33	32	20	41	27	28	23	26	36	34	53	7	34	250	277
Family Responsibilities	15	18	16	16	26	19	21	16	16	4	15	11	15	16	3	5	127	105
Pregnancy	0	0	0	0	0	0	0	0	0	3	0	4	0	9	1	10	1	26
Marriage	0	0	0	0	0	0	0	0	0	11	0	11	2	20	2	13	4	55
Fees	4	6	3	2	3	0	5	0	2	1	3	2	2	2	0	0	22	13
Employment	0	0	0	0	1	0	2	0	5	0	3	4	5	3	0	0	16	7
Sickness	8	8	2	4	2	1	3	1	1	0	0	2	1	0	0	0	17	16
Poor Facilities	0	0	0	0	0	0	0	0	0	0	0	0	3	0	0	0	3	0
Availability of Teachers	0	0	0	0	0	0	0	0	0	1	0	0	0	0	0	0	0	1
Long Distances	6	4	0	3	0	0	1	1	2	2	0	0	0	0	0	0	9	10
Violence	0	0	0	0	0	0	1	0	0	1	0	0	0	0	0	2	1	3
Other Reasons	15	15	13	8	0	0	8	9	2	0	5	2	6	3	1	4	50	41
Nkhata Bay	229	224	143	116	113	100	99	108	99	93	99	136	100	164	118	230	1000	1171
Family Responsibilities	76	72	34	24	32	28	24	28	24	24	18	27	24	20	28	17	260	240
Pregnancy	0	0	0	0	0	0	0	0	0	2	0	14	0	30	1	57	1	103
Marriage	0	0	0	0	0	1	0	6	2	14	1	57	12	88	24	133	39	299
Fees	0	0	1	0	2	0	0	2	0	4	0	1	3	0	0	0	6	7
Employment	3	0	0	0	1	2	0	2	7	5	9	4	10	2	16	4	46	19
Sickness	18	19	12	10	8	9	12	12	7	8	3	3	3	4	4	4	67	69
Poor Facilities	3	1	0	3	1	0	3	2	2	0	1	1	0	0	2	0	12	7
Availability of Teachers	7	4	10	6	11	7	5	11	1	1	8	0	2	0	2	1	46	30
Long Distances	48	57	20	21	15	19	5	12	12	6	2	6	0	1	1	0	103	122
Violence	1	4	6	9	2	0	2	0	1	0	1	0	3	0	2	0	18	13
Other Reasons	73	67	60	43	41	34	48	33	43	29	56	23	43	19	38	14	402	262
Rumphi	205	185	106	93	112	88	110	111	96	86	60	103	74	141	76	152	839	959
Family Responsibilities	63	57	29	38	51	28	49	34	40	20	26	18	12	12	21	11	291	218
Pregnancy	0	0	0	0	0	1	0	0	0	8	0	11	0	21	1	35	1	76
Marriage	0	0	0	0	0	0	0	4	3	14	3	38	6	58	15	91	27	205
Fees	9	14	11	11	7	10	10	12	13	14	13	14	13	18	0	0	76	93
Employment	3	1	0	0	3	1	2	2	3	0	2	0	8	0	2	0	23	4
Sickness	12	10	5	4	2	4	3	4	3	3	2	2	6	4	5	3	38	34
Poor Facilities	3	1	0	0	10	12	8	14	0	1	0	1	1	0	0	0	22	29
Availability of Teachers	8	11	3	1	3	4	3	4	2	1	0	1	5	5	1	2	25	29
Long Distances	70	63	23	13	7	6	10	13	5	5	3	2	4	1	10	1	132	104
Violence	0	0	0	0	1	0	0	0	2	0	0	0	0	0	0	0	3	0
Other Reasons	37	28	35	26	28	22	25	24	25	20	11	16	19	22	21	9	201	167
Shire Highlands																		
Chiradzulu	449	431	349	256	291	199	164	213	155	215	131	242	94	189	61	142	1694	1887
Family Responsibilities	102	104	124	93	113	55	36	45	46	28	20	30	20	18	8	17	469	390
Pregnancy	0	0	0	0	0	0	0	7	0	17	0	52	0	47	0	47	0	170
Marriage	0	0	0	0	0	1	1	17	2	64	11	95	8	81	12	60	34	318
Fees	0	2	3	1	2	2	2	1	1	1	1	2	1	2	0	2	10	13
Employment	0	1	4	0	23	12	19	28	23	22	13	17	14	12	10	4	106	96
Sickness	17	18	7	10	2	1	6	8	3	4	6	4	2	1	0	4	43	50
Poor Facilities	11	11	15	12	9	9	9	11	7	7	0	1	0	0	0	0	51	51
Availability of Teachers	0	0	0	0	0	0	0	0	0	0	0	0	0	0	0	0	0	0
Long Distances	43	48	21	18	4	6	0	0	6	2	3	1	0	0	0	0	77	75
Violence	0	0	0	0	0	0	0	0	1	0	0	0	0	3	0	0	1	3
Other Reasons	276	247	175	122	138	113	91	96	66	70	77	40	49	25	31	8	903	721

Table 7.2 cont'd

Mulanje	1543	1494	942	775	702	632	406	484	333	382	262	358	170	320	108	213	4466	4658
Family Responsibilities	405	415	224	238	196	199	113	134	77	84	51	50	33	38	20	10	1119	1168
Pregnancy	0	0	0	0	0	0	0	9	0	38	5	63	2	86	0	84	7	280
Marriage	0	0	0	1	1	18	1	46	17	123	9	134	12	110	23	82	63	514
Fees	1	5	5	2	1	6	6	4	10	3	6	3	9	5	1	0	39	28
Employment	11	9	23	21	35	41	33	45	26	28	33	20	20	13	23	4	204	181
Sickness	66	62	43	35	22	16	16	30	19	6	6	3	5	2	0	0	177	154
Poor Facilities	41	56	33	31	7	5	3	5	3	0	4	2	1	4	3	5	95	108
Availability of Teachers	4	0	0	0	3	2	1	2	0	0	0	0	0	0	0	0	8	4
Long Distances	167	136	73	39	20	14	6	15	17	9	5	1	2	0	0	0	290	214
Violence	13	11	0	3	1	2	0	0	0	0	5	0	0	0	6	6	25	22
Other Reasons	835	800	541	405	416	329	227	194	164	91	138	82	86	62	32	22	2439	1985
Phalombe	1028	1110	558	581	371	337	285	323	185	247	110	186	103	156	91	161	2731	3101
Family Responsibilities	254	353	189	234	151	138	90	104	50	37	23	30	17	14	20	8	794	918
Pregnancy	0	0	0	0	0	1	0	10	0	28	1	29	0	43	0	36	1	147
Marriage	0	0	0	1	0	13	5	37	8	78	5	94	18	63	21	90	57	376
Fees	6	4	5	5	8	6	7	7	7	0	0	4	0	3	0	40	22	
Employment	36	47	28	18	25	19	35	32	27	14	13	4	19	3	20	3	203	140
Sickness	25	36	20	11	13	2	5	4	2	2	4	1	2	1	1	3	72	60
Poor Facilities	88	91	53	38	30	30	15	19	12	11	19	6	9	3	3	3	229	201
Availability of Teachers	21	29	16	23	5	2	5	6	1	0	0	0	0	0	0	0	48	60
Long Distances	126	83	22	38	10	5	2	2	2	1	4	2	0	5	2	0	168	136
Violence	12	1	0	0	3	0	0	3	0	0	0	0	1	2	1	0	17	6
Other Reasons	460	466	225	213	126	121	121	99	76	76	41	20	33	22	20	18	1102	1035
Thyolo	1492	1382	898	828	759	735	477	522	415	441	310	352	247	344	174	273	4772	4877
Family Responsibilities	457	420	247	259	225	236	153	170	117	119	69	68	54	29	29	29	1351	1362
Pregnancy	0	0	0	0	0	0	0	5	0	28	0	53	0	58	0	66	0	210
Marriage	0	0	0	0	0	4	0	30	5	86	20	84	26	128	36	112	87	444
Fees	0	1	1	2	0	1	0	2	0	1	0	3	6	2	5	1	12	13
Employment	4	10	6	9	19	39	25	38	27	28	47	19	33	11	22	1	183	155
Sickness	39	27	24	21	25	19	16	13	4	6	9	4	1	2	0	1	118	93
Poor Facilities	17	22	24	11	13	18	5	7	5	5	5	6	22	0	2	6	93	75
Availability of Teachers	7	9	8	10	9	8	10	2	4	1	0	0	0	1	0	0	38	31
Long Distances	195	166	59	61	32	26	13	12	7	4	5	1	1	5	0	2	312	277
Violence	0	0	0	0	0	1	1	1	0	0	0	0	0	1	0	0	2	2
Other Reasons	773	727	529	455	436	383	254	242	246	163	155	114	104	76	79	55	2576	2215
Southern Eastern																		
Balaka	588	550	334	306	241	253	245	187	152	193	141	200	125	212	61	120	1887	2021
Family Responsibilities	115	115	84	58	63	60	54	46	33	50	50	23	34	24	12	8	445	384
Pregnancy	0	0	0	0	0	1	0	4	0	8	5	36	7	54	3	37	15	140
Marriage	0	0	0	0	0	4	0	21	3	44	7	82	9	86	10	54	29	291
Fees	4	0	0	0	0	1	1	3	0	6	2	4	2	0	2	2	11	16
Employment	8	0	20	14	31	24	13	22	12	13	7	9	23	6	8	1	122	89
Sickness	22	22	5	5	8	6	8	4	8	5	1	3	3	4	1	0	56	49
Poor Facilities	11	9	7	2	8	5	7	6	3	3	9	3	0	1	0	0	45	29
Availability of Teachers	0	0	0	0	2	3	0	1	4	1	1	0	0	0	0	0	7	5
Long Distances	130	81	69	88	14	15	11	9	17	7	5	1	0	0	0	0	246	201
Violence	1	0	1	0	3	2	2	4	0	2	1	0	1	1	0	0	9	9
Other Reasons	297	323	148	139	112	132	149	67	72	54	53	39	46	36	25	18	902	808

Table 7.2 cont'd

Machinga	1224	1347	780	820	456	499	343	451	252	338	155	333	150	271	88	151	3448	4210
Family Responsibilities	423	451	305	340	190	223	125	154	90	66	41	42	32	26	21	18	1227	1320
Pregnancy	0	0	0	0	0	1	0	16	0	41	3	70	1	63	1	43	5	234
Marriage	0	0	0	3	0	20	5	68	15	160	13	162	34	156	26	74	93	643
Fees	5	8	2	6	5	2	2	2	4	6	1	0	0	0	0	1	19	25
Employment	5	6	35	21	54	41	62	49	57	13	42	22	39	5	17	3	311	160
Sickness	50	67	56	30	24	38	8	8	9	4	1	4	1	3	0	2	149	156
Poor Facilities	43	52	25	26	12	9	4	1	1	1	4	2	0	0	3	1	92	92
Availability of Teachers	30	22	3	4	6	4	2	0	0	1	4	7	0	0	0	0	45	38
Long Distances	185	206	69	94	23	26	24	22	2	2	2	2	0	0	0	0	305	352
Violence	13	16	3	6	8	7	0	0	5	0	0	0	0	0	0	0	29	29
Other Reasons	470	519	282	290	134	128	111	131	69	44	44	22	43	18	20	9	1173	1161
Mangochi	2274	2068	1427	1235	985	972	644	733	468	621	331	564	268	439	136	228	6533	6860
Family Responsibilities	498	552	389	374	285	319	196	184	126	140	93	77	61	55	29	18	1677	1719
Pregnancy	0	0	0	0	0	4	2	33	0	70	0	92	5	100	2	62	9	361
Marriage	0	3	0	2	0	38	7	93	18	177	19	210	22	186	17	93	83	802
Fees	11	16	8	7	10	9	7	5	4	4	3	3	2	1	2	0	47	45
Employment	25	33	38	42	59	45	67	55	61	34	25	21	17	7	17	2	309	239
Sickness	32	39	18	21	17	16	9	4	2	2	7	3	1	1	1	3	87	89
Poor Facilities	49	46	29	43	25	27	29	21	17	10	22	15	3	5	2	4	176	171
Availability of Teachers	10	20	35	23	37	47	21	28	3	1	6	10	4	2	1	0	117	131
Long Distances	245	225	122	119	44	38	19	17	13	8	7	13	5	6	1	2	456	428
Violence	0	0	0	0	0	0	3	0	1	0	0	0	0	2	0	0	4	2
Other Reasons	1404	1134	788	604	508	429	284	293	223	175	149	120	148	74	64	44	3568	2873
Zomba Rural	1625	1463	926	957	738	644	565	558	349	477	274	443	256	375	155	238	4888	5155
Family Responsibilities	478	458	270	276	234	259	191	172	91	99	59	64	57	43	44	26	1424	1397
Pregnancy	0	0	0	0	0	3	0	11	1	32	2	78	5	88	5	73	13	285
Marriage	0	0	0	1	0	9	8	55	16	118	24	152	47	137	32	93	127	565
Fees	0	0	0	0	0	0	0	0	0	1	0	0	0	0	1	1	1	2
Employment	15	25	20	20	30	42	35	29	39	29	33	6	25	8	14	3	211	162
Sickness	47	40	41	17	32	19	16	16	22	9	5	5	10	10	7	1	180	117
Poor Facilities	80	77	49	71	37	29	27	19	4	6	4	11	2	6	5	8	208	227
Availability of Teachers	0	0	1	1	1	2	3	1	5	5	0	0	0	0	0	0	10	9
Long Distances	192	194	60	66	22	17	8	12	8	7	3	1	0	0	0	0	293	297
Violence	1	0	1	0	2	2	5	0	2	0	1	1	0	0	0	0	12	3
Other Reasons	812	669	484	505	380	262	272	243	161	171	143	125	110	83	47	33	2409	2091
Zomba Urban	1625	1463	926	957	738	644	565	558	349	477	274	443	256	375	155	238	4888	5155
Family Responsibilities	478	458	270	276	234	259	191	172	91	99	59	64	57	43	44	26	1424	1397
Pregnancy	0	0	0	0	0	3	0	11	1	32	2	78	5	88	5	73	13	285
Marriage	0	0	0	1	0	9	8	55	16	118	24	152	47	137	32	93	127	565
Fees	0	0	0	0	0	0	0	0	0	1	0	0	0	0	1	1	1	2
Employment	15	25	20	20	30	42	35	29	39	29	33	6	25	8	14	3	211	162
Sickness	47	40	41	17	32	19	16	16	22	9	5	5	10	10	7	1	180	117
Poor Facilities	80	77	49	71	37	29	27	19	4	6	4	11	2	6	5	8	208	227
Availability of Teachers	0	0	1	1	1	2	3	1	5	5	0	0	0	0	0	0	10	9
Long Distances	192	194	60	66	22	17	8	12	8	7	3	1	0	0	0	0	293	297
Violence	1	0	1	0	2	2	5	0	2	0	1	1	0	0	0	0	12	3
Other Reasons	812	669	484	505	380	262	272	243	161	171	143	125	110	83	47	33	2409	2091

Table 7.2 cont'd

Southern Western																		
Blantyre City	219	245	160	175	195	217	133	124	140	119	167	175	91	161	78	108	1183	1324
Family Responsibilities	24	63	15	46	33	47	24	39	24	33	22	33	20	38	28	22	190	321
Pregnancy	0	0	0	0	0	1	0	1	0	6	1	39	1	35	0	50	2	132
Marriage	0	0	0	1	0	0	0	6	0	3	7	11	3	32	2	15	12	68
Fees	31	22	26	25	9	12	13	10	16	13	22	13	11	6	3	3	131	104
Employment	6	11	10	4	23	8	1	11	8	4	21	7	6	10	5	1	80	56
Sickness	7	1	2	1	6	9	7	10	8	5	0	4	0	1	0	0	30	31
Poor Facilities	1	2	0	0	10	5	0	0	0	0	0	0	0	0	0	0	11	7
Availability of Teachers	1	0	1	0	1	0	1	0	1	0	1	0	1	0	1	0	8	0
Long Distances	56	44	25	31	30	58	26	8	10	5	27	8	4	0	0	0	178	154
Violence	0	0	0	0	0	0	0	0	0	0	0	7	1	0	0	0	1	7
Other Reasons	93	102	81	67	83	77	61	39	73	50	66	53	44	39	39	17	540	444
Blantyre Rural	820	816	440	405	363	350	251	268	242	232	153	190	144	187	84	155	2497	2603
Family Responsibilities	268	263	148	151	136	118	93	85	72	67	50	42	50	46	33	30	850	802
Pregnancy	0	0	0	0	0	0	0	6	1	17	2	21	2	33	0	45	5	122
Marriage	0	0	0	0	0	1	3	13	5	46	2	52	14	53	12	49	36	214
Fees	8	7	10	5	4	7	6	6	5	8	2	3	3	1	1	0	39	37
Employment	0	1	8	8	15	29	15	24	11	12	8	19	13	2	5	2	75	97
Sickness	28	15	9	8	7	5	7	5	5	4	2	1	2	1	1	1	61	40
Poor Facilities	43	46	27	23	9	10	5	6	2	5	6	4	2	0	0	1	94	95
Availability of Teachers	35	40	8	5	7	15	0	0	10	11	0	0	5	5	0	0	65	76
Long Distances	119	126	43	70	26	20	15	12	16	15	4	7	12	14	8	10	243	274
Violence	0	0	7	7	7	2	5	4	3	0	5	0	1	1	2	1	30	15
Other Reasons	319	318	180	128	152	143	102	107	112	47	72	41	40	31	22	16	999	831
Chikwawa	1050	1091	782	610	358	403	306	301	250	257	192	304	156	231	125	148	3219	3345
Family Responsibilities	437	474	402	281	180	219	126	136	100	107	89	119	57	61	39	33	1430	1430
Pregnancy	0	0	0	0	0	0	0	1	0	22	1	54	3	35	0	38	4	150
Marriage	0	0	0	0	0	2	5	6	13	38	22	81	22	93	22	55	84	275
Fees	8	4	1	4	0	4	6	2	3	2	2	3	0	5	1	28	19	
Employment	14	9	5	9	29	14	29	18	23	10	17	5	22	10	16	1	155	76
Sickness	33	36	28	30	14	19	12	6	4	1	12	2	1	1	0	1	104	96
Poor Facilities	30	47	10	17	13	7	11	11	5	5	8	9	16	12	12	11	105	119
Availability of Teachers	23	29	24	14	14	12	11	10	9	9	0	0	0	0	0	0	81	74
Long Distances	128	160	49	68	25	34	16	13	7	9	3	1	1	1	1	1	230	287
Violence	10	12	4	6	3	7	6	8	0	0	1	1	0	0	0	0	24	34
Other Reasons	367	320	259	181	80	85	84	90	86	54	37	30	31	18	30	7	974	785
Mwanza	270	217	156	139	102	103	68	81	80	76	55	64	54	54	40	45	0	0
Family Responsibilities	50	38	22	18	32	20	5	20	11	10	10	17	13	5	6	3	149	131
Pregnancy	0	0	0	0	0	0	0	0	0	9	0	4	1	4	1	12	2	29
Marriage	0	0	0	0	0	4	0	2	0	10	1	15	3	24	4	8	8	63
Fees	3	6	2	2	5	3	3	2	1	1	1	1	5	4	4	3	24	22
Employment	0	0	6	1	6	4	6	9	8	1	5	1	4	1	5	3	40	20
Sickness	11	10	9	9	6	5	3	0	2	3	1	0	1	0	3	1	36	28
Poor Facilities	1	2	2	1	0	0	0	0	0	0	0	0	1	2	0	0	4	5
Availability of Teachers	0	0	6	3	4	6	3	6	3	4	0	0	3	2	3	0	22	21
Long Distances	34	48	21	17	5	14	2	2	2	5	2	2	3	0	2	2	71	90
Violence	0	0	1	0	0	0	0	0	0	1	0	0	0	0	0	1	1	2
Other Reasons	171	113	87	88	44	47	46	40	53	32	35	24	20	12	12	12	468	368

Table 7.2 cont'd

Neno	294	282	142	150	110	110	103	82	56	64	43	67	40	72	18	48	806	875
Family Responsibilities	64	77	37	47	29	41	31	21	12	9	11	11	8	5	5	3	197	214
Pregnancy	0	0	0	0	0	0	0	0	0	9	0	11	0	27	0	19	0	66
Marriage	0	0	0	0	0	2	1	13	1	14	2	21	5	21	3	20	12	91
Fees	0	0	0	0	0	0	0	0	0	0	0	0	0	0	0	0	0	0
Employment	5	2	7	2	9	3	21	10	8	2	8	7	9	9	6	1	73	36
Sickness	35	21	5	2	6	9	3	3	1	2	1	1	2	0	1	0	54	38
Poor Facilities	9	9	6	3	10	5	7	6	0	2	0	1	0	0	0	0	32	26
Availability of Teachers	7	7	7	4	8	12	5	0	3	0	0	0	0	0	0	0	30	23
Long Distances	72	76	25	27	4	6	4	4	8	7	3	3	6	3	0	0	122	126
Violence	0	1	0	0	0	1	1	0	1	0	1	0	0	0	0	0	3	2
Other Reasons	102	89	55	65	44	31	30	25	22	19	17	12	10	7	3	5	283	253
Nsanje	536	550	267	289	204	201	127	134	107	142	82	141	72	123	84	86	1479	1666
Family Responsibilities	264	289	130	139	97	107	53	64	40	45	22	20	25	14	24	8	655	686
Pregnancy	0	0	0	0	0	0	0	8	0	22	0	30	5	35	19	23	24	118
Marriage	0	0	0	0	1	0	0	14	6	35	7	59	8	43	6	33	28	184
Fees	4	5	2	2	4	4	7	1	1	2	4	2	0	4	4	0	26	20
Employment	4	2	3	5	25	5	8	8	21	10	15	10	6	2	11	2	93	44
Sickness	17	6	10	11	9	9	8	3	3	4	3	0	2	2	1	2	53	37
Poor Facilities	16	18	12	17	11	10	10	12	5	7	1	0	0	0	0	3	55	67
Availability of Teachers	29	11	10	14	3	0	1	1	0	1	0	0	0	0	0	0	43	27
Long Distances	65	65	22	23	14	29	2	0	4	3	5	3	1	0	1	2	114	125
Violence	11	13	10	9	11	9	4	3	0	1	1	0	0	0	0	0	37	35
Other Reasons	126	141	68	69	29	28	34	20	27	12	24	17	25	23	18	13	351	323
Grand Total	28476	27844	16949	16403	13249	12742	9710	10183	7516	8464	5684	8116	4918	7388	3716	5943	89393	96304

Table 8 Number of Repeaters by district, standard and sex 2009/ 2010

Geographic Level	Students																			
	Standard 1		Standard 2		Standard 3		Standard 4		Standard 5		Standard 6		Standard 7		Standard 8		Total			
	Boys	Girls	Boys	Girls	Boys	Girls	Boys	Girls	Boys	Girls	Boys	Girls	Boys	Girls	Boys	Girls	Boys	Girls	Total	
Northern																				
Chitipa	1803	1611	1220	1112	1112	1013	852	766	716	595	565	462	494	406	1049	829	7811	6794	14605	
Karonga	2739	2652	1477	1374	1652	1471	1206	1056	834	724	662	582	552	598	1024	547	10146	9004	19150	
Likoma	73	83	50	66	76	54	51	43	25	27	27	41	20	22	17	37	339	373	712	
Mzimba North	2581	2609	1910	1775	1928	1596	1597	1374	1313	1007	905	793	840	714	1392	1120	12466	10988	23454	
Mzimba South	4760	2592	1910	1761	1772	1585	1462	1162	1056	887	908	618	657	547	1328	934	13853	10086	23939	
Mzuzu City	530	524	459	348	478	440	427	362	343	323	183	191	219	216	224	180	2863	2584	5447	
Nkhata Bay	1636	1605	1141	1026	1177	1004	976	1006	655	621	496	462	398	379	1012	699	7491	6802	14293	
Rumphi	1117	1016	817	754	920	825	833	757	556	469	432	362	387	333	851	692	5913	5208	11121	
Total	15239	12692	8984	8216	9115	7988	7404	6526	5498	4653	4178	3511	3567	3215	6897	5038	60882	51839	112721	
Central Eastern																				
Dowa	5247	5253	3355	3343	3224	3415	1760	1897	1096	1138	717	745	412	454	594	614	16405	16859	33264	
Kasungu	5606	5600	3602	3391	3274	3001	2190	2048	1497	1356	946	997	761	749	1223	1047	19099	18189	37288	
Nkhotakota	2943	3024	1600	1638	1815	1980	1036	1075	676	653	467	473	356	453	459	366	9352	9662	19014	
Ntchisi	2459	2392	1238	1246	1254	1225	677	699	414	409	294	319	227	237	670	568	7233	7095	14328	
Salima	2911	2765	1713	1726	1642	1636	851	910	672	697	383	384	355	314	275	231	8802	8663	17465	
Total	19166	19034	11508	11344	11209	11257	6514	6629	4355	4253	2807	2918	2111	2207	3221	2826	60891	60468	121359	
Central Western																				
Dedza	5616	6041	3446	3473	3038	3106	1625	1484	1116	1152	641	684	390	389	234	233	16106	16562	32668	
Lilongwe City	2015	1227	1261	1259	1460	1443	1050	1123	1167	1194	775	842	657	711	82	80	8467	7879	16346	
Lilongwe Rural East	4298	4241	2594	2636	2322	2318	1357	1359	815	769	474	447	314	299	187	136	12361	12205	24566	
Lilongwe Rural West	5825	5943	3388	3625	3299	3471	2015	2135	1259	1357	763	854	507	562	408	332	17464	18279	35743	
Mchinji	4915	5639	2540	2513	2358	2300	1580	1706	970	883	621	658	484	470	328	211	13796	14380	28176	
Ntcheu	4727	4372	2589	2564	2703	2599	1600	1422	1069	1070	764	832	549	592	381	349	14382	13800	28182	
Total	27396	27463	15818	16070	15180	15237	9227	9229	6396	6425	4038	4317	2901	3023	1620	1341	82576	83105	165681	
Central Eastern																				
Balaka	3602	3513	2288	2154	2473	2247	1293	1246	1108	1099	656	551	441	373	201	176	12062	11359	23421	
Machinga	4287	4622	2778	2763	2397	2359	1222	1316	826	882	510	481	341	311	170	181	12531	12915	25446	
Mangochi	6077	6315	3795	4009	3405	3809	1952	1936	1246	1239	688	615	494	462	294	320	17951	18705	36656	
Zomba Rural	5097	5499	3506	3572	3546	3415	1986	1975	1515	1479	1015	1076	772	757	465	435	17902	18208	36110	
Zomba Urban	381	313	309	316	407	351	224	213	223	222	172	217	167	144	34	27	1917	1803	3720	
Total	19444	20262	12676	12814	12228	12181	6677	6686	4918	4921	3041	2940	2215	2047	1164	1139	62363	62990	125353	
Southern Western																				
Blantyre City	1473	1486	1957	1750	2455	2538	1341	1450	1381	1559	1336	1373	868	1064	220	202	11031	11422	22453	
Blantyre Rural	2909	2996	1980	1775	1916	1752	1227	1133	1027	951	651	609	462	458	313	364	10485	10038	20523	
Chikwawa	2756	2840	1893	2014	1761	1821	1133	1009	970	850	650	577	500	368	462	307	10125	9786	19911	
Mwanza	981	1041	565	519	620	681	291	305	221	187	143	134	86	70	151	106	3058	3043	6101	
Neno	1011	1035	657	592	722	704	460	452	326	306	176	171	135	124	74	71	3561	3455	7016	
Nsanje	1579	1505	1080	1117	741	851	585	602	468	391	386	291	313	229	270	135	5422	5121	10543	
Total	10709	10903	8132	7767	8215	8347	5037	4951	4393	4244	3342	3155	2364	2313	1490	1185	43682	42865	86547	
Shire Highlands																				
Chiradzulu	2685	2698	1567	1650	1821	1968	1117	1112	884	969	533	607	314	309	414	350	9335	9663	18998	
Mulanje	3933	4233	2537	2532	2620	2592	1347	1295	924	960	649	576	379	343	519	360	12908	12891	25799	
Phalombe	3421	3596	1605	1799	1271	1439	840	929	575	537	336	321	226	213	484	363	8758	9197	17955	
Thyolo	5823	5886	3597	3942	4256	4881	2240	2249	1774	1735	969	1026	789	748	482	411	19930	20878	40808	
Total	15862	16413	9306	9923	9968	10880	5544	5585	4157	4201	2487	2530	1708	1613	1899	1484	50931	52629	103560	
National	107816	106767	66424	66134	65915	65890	40403	39606	29717	28697	19893	19371	14866	14418	16291	13013	361325	353896	715221	
	214583		132558		131805		80009		58414		39264		29284		29304		715221		715221	

Table 10.1 Number of pupils with special learning needs by standards 2009/2010

Special Learning	Standard 1		Standard 2		Standard 3		Standard 4		Standard 5		Standard 6		Standard 7		Standard 8		Total		
	Boys	Girls	Boys	Girls	Boys	Girls	Boys	Girls	Boys	Girls	Boys	Girls	Boys	Girls	Boys	Girls	Boys	Girls	Total
Blind	60	40	26	19	19	17	21	15	23	9	13	16	10	12	25	14	197	142	339
Deaf	470	307	205	158	185	158	168	122	116	88	88	73	83	61	88	63	1403	1030	2433
Hard of Hearing	1855	1761	1400	1405	1475	1475	1384	1381	1100	1152	847	855	734	698	604	493	9399	9220	18619
Learning Difficulties	4654	3957	3220	3011	2904	2677	2609	2267	1901	1824	1497	1378	1373	1275	1148	973	19306	17362	36668
Low Vision	1547	1435	1286	1174	1310	1193	1154	1120	1055	1121	936	973	877	800	919	856	9084	8672	17756
Physical Impairment	968	730	719	536	735	568	593	475	437	373	363	268	299	240	284	224	4398	3414	7812
Total	9554	8230	6856	6303	6628	6088	5929	5380	4632	4567	3744	3563	3376	3086	3068	2623	43787	39840	83627

Table 12.1 Number of Buildings (Rooms) by condition and type 2009/2010 National

Building	Complete		Incomplete		Need Rehabilitation	Required
	Permanent	Temporary	Permanent	Temporary		
Classrooms	32679	5610	1568	280	10410	23061
General Office	275	49	27	6	66	2620
Head Teacher Office	2174	366	165	47	314	2804
Kitchen	736	204	45	11	134	2174
Libraries	446	166	42	36	95	3530
Recreation Hall	126	11	7	1	47	2384
Special Need Resource rooms	93	40	8	2	58	2609
Staff rooms	1247	94	79	11	129	3066
Store Rooms	2304	107	99	8	167	3520
Teachers' houses	12233	5192	947	436	4098	29064
Workshops	55	10	14	0	31	2306

Table 12.2 Number of building (rooms) by condition and type 2009/2010

Geographical Level	Existing Buildings in Use																						
	Permanent											Temporary											
	Classrooms	General Office	Head Teacher Office	Kitchen	Libries	Recreation Hall	Special Need Resources rooms	Staff rooms	Store Rooms	Teacher's houses	Workshops	Classrooms	General Office	Head Teacher Office	Kitchen	Libries	Recreation Hall	Special Need Resources rooms	Staff rooms	Store Rooms	Teacher's houses	Workshops	
Central Eastern																							
Dowa	1310	20	78	23	36	3	1	49	96	738	1	196	6	19	2	36	1	1	6	10	192	0	
Kasungu	1663	18	102	97	29	7	1	73	166	862	3	537	3	22	32	1	0	2	8	5	533	2	
Nkhotakota	857	5	54	2	12	3	0	33	29	327	1	172	1	8	1	1	0	1	2	2	119	0	
Ntchisi	926	2	65	1	3	1	0	59	63	270	2	150	0	7	0	6	2	1	2	1	214	0	
Salima	724	4	34	16	12	2	2	24	32	303	2	62	1	8	14	1	0	2	0	2	60	0	
Total	5480	49	333	139	92	16	4	238	386	2500	9	1117	11	64	49	45	3	7	18	20	1118	2	
Central Western																							
Dedza	1323	8	79	22	9	3	6	55	69	592	2	137	0	7	9	2	0	0	1	1	66	0	
Lilongwe City	1288	16	82	15	23	18	8	63	191	154	1	35	2	3	0	3	1	4	2	3	5	1	
Lilongwe Rural East	1094	11	56	5	46	2	7	43	67	456	0	199	4	9	8	17	0	1	4	6	158	1	
Lilongwe Rural West	1256	4	58	29	10	5	1	51	62	420	1	284	1	19	8	4	1	1	2	4	414	0	
Mchinji	920	10	57	9	5	4	1	28	19	332	1	150	0	6	2	0	0	1	2	3	179	1	
Ntcheu	1363	18	87	12	20	4	1	57	117	441	2	250	0	20	2	7	0	0	3	5	104	0	
Total	7244	67	419	92	113	36	24	297	525	2395	7	1055	7	64	29	33	2	7	14	22	926	3	
Northern																							
Chitipa	700	3	50	2	6	1	1	15	14	283	0	489	13	31	15	0	0	0	2	3	332	2	
Karonga	729	8	41	15	3	3	11	22	24	385	1	325	6	24	1	2	2	0	8	4	296	0	
Likoma	69	0	2	3	2	2	0	2	6	28	0	2	0	2	7	2	0	0	0	0	1	0	
Mzimba North	1166	12	103	9	12	10	2	46	54	529	3	436	3	33	4	8	0	0	13	12	551	0	
Mzimba South	1428	15	102	11	16	7	14	73	153	584	5	496	1	23	27	4	1	7	14	11	734	2	
Mzuzu City	346	8	32	23	6	1	2	19	46	68	1	46	1	4	1	4	0	1	0	2	19	1	
Nkhata Bay	955	3	67	9	16	3	1	38	43	291	1	257	2	7	10	9	1	0	3	4	221	0	
Rumphu	784	4	34	5	3	1	0	15	20	370	2	322	1	25	13	18	0	9	6	2	219	0	
Total	6177	53	431	77	64	28	31	230	360	2538	13	2373	27	149	78	47	4	17	46	38	2373	5	
Shire Highlands																							
Chiradzulu	919	3	62	46	10	2	2	45	104	350	2	76	2	17	1	4	0	2	1	5	114	0	
Mulanje	1189	9	75	63	6	2	1	26	75	407	0	42	0	4	2	3	1	1	2	2	89	0	
Phalombe	874	5	49	33	6	0	1	37	53	280	0	51	0	10	2	1	0	0	2	0	102	0	
Thyolo	1281	8	91	35	14	4	1	38	97	590	4	126	1	6	7	5	0	1	3	5	83	0	
Total	4263	25	277	177	36	8	5	146	329	1627	6	295	3	37	12	13	1	4	8	12	388	0	
Southern Eastern																							
Balaka	946	6	87	21	17	3	1	26	63	316	1	66	0	0	0	1	0	3	1	0	23	0	
Machinga	1005	7	68	7	6	1	3	32	45	364	0	109	0	6	1	13	0	0	1	5	78	0	
Mangochi	1624	17	140	23	36	3	4	55	114	655	4	119	1	16	10	3	0	0	2	3	35	0	
Zomba Rural	1212	7	83	33	13	3	1	42	88	437	5	131	0	7	4	3	0	0	1	2	68	0	
Zomba Urban	256	3	24	14	7	2	1	10	30	46	1	8	0	0	1	0	0	0	0	0	2	0	
Total	5043	40	402	98	79	12	10	165	340	1818	11	433	1	29	16	20	0	3	5	10	206	0	
Southern Western																							
Blantyre City	1227	18	90	60	32	10	9	58	107	88	3	31	0	1	0	3	1	1	0	4	2	0	
Blantyre Rural	949	7	88	24	14	7	1	33	72	353	5	95	0	10	0	1	0	0	1	0	60	0	
Chikwawa	973	8	72	36	4	3	4	42	96	362	0	72	0	2	10	1	0	0	0	0	38	0	
Mwanza	281	3	20	3	2	0	0	10	12	117	0	56	0	1	1	1	0	1	0	0	18	0	
Neno	331	3	14	3	2	0	0	11	18	139	1	46	0	5	0	0	0	0	0	0	43	0	
Nsanje	711	2	28	27	8	6	5	17	59	296	0	37	0	4	9	2	0	0	2	1	20	0	
Total	4472	41	312	153	62	26	19	171	364	1355	9	337	0	23	20	8	1	2	3	5	181	0	
Grand Total	32679	275	2174	736	446	126	93	1247	2304	12233	55	5610	49	366	204	166	11	40	94	107	5192	10	

Table 12.3 Number of boys toilets by condition, and type 2009/2010

Geographic levels	Boys										
	Flush Toilets		Pit Latrines Drop Holes			Urinal Blocks			Hand washing facilities		
	In use	Under Construction	In use	Under Construction	Basic Pit Latrines	Improved & in use	Improved under construction	Basic in use	Improved in use	improved Under-construction	Basic in use
Central Eastern											
Dowa	5	5	511	103	421	46	12	48	66	28	128
Kasungu	16	0	914	83	456	113	23	109	125	22	162
Nkhotakota	54	0	180	57	219	21	6	34	10	1	17
Ntchisi	21	2	592	4	236	99	1	42	59	0	75
Salima	16	0	278	4	142	15	0	45	26	3	104
Total	112	7	2475	251	1474	294	42	278	286	54	486
Central Western											
Dedza	16	0	356	71	434	34	6	65	49	10	89
Lilongwe City	215	12	439	35	90	59	3	17	88	5	40
Lilongwe Rural East	0	10	601	65	444	49	7	63	47	21	129
Lilongwe Rural West	13	0	610	67	345	78	10	67	65	9	161
Mchinji	14	9	311	76	298	20	17	33	28	11	63
Ntcheu	13	8	553	70	341	56	15	134	36	8	89
Total	271	39	2870	384	1952	296	58	379	313	64	571
Northern											
Chitipa	12	0	318	54	606	27	5	99	41	15	96
Karonga	7	2	297	74	204	22	9	45	74	7	64
Likoma	0	0	27	0	5	2	0	2	2	0	3
Mzimba North	2	10	509	86	700	42	5	71	63	8	221
Mzimba South	44	30	867	78	587	140	7	51	94	8	106
Mzuzu City	46	0	135	39	82	7	4	8	35	1	37
Nkhata Bay	8	0	553	21	283	60	2	32	40	1	95
Rumphi	4	0	231	83	434	10	7	51	33	13	83
Total	123	42	2937	435	2901	310	39	359	382	53	705
Shire Highlands											
Chiradzulu	2	0	986	22	128	31	1	5	7	2	25
Mulanje	8	4	367	50	162	40	7	54	23	2	43
Phalombe	5	7	391	49	55	83	10	17	26	3	21
Thyolo	9	0	516	52	252	72	4	58	20	0	12
Total	24	11	2260	173	597	226	22	134	76	7	101
Southern Eastern											
Balaka	3	0	338	16	191	12	6	26	13	0	7
Machinga	1	0	319	20	232	32	2	49	8	1	5
Mangochi	31	4	908	19	261	52	4	27	52	1	21
Zomba Rural	15	0	486	85	243	35	7	39	19	2	21
Zomba Urban	48	0	94	1	16	8	0	5	4	0	0
Total	98	4	2145	141	943	139	19	146	96	4	54
Southern Western											
Blantyre City	166	3	403	42	133	63	13	14	70	2	23
Blantyre Rural	23	14	463	28	166	46	4	49	67	4	199
Chikwawa	60	0	478	77	170	45	18	42	26	6	21
Mwanza	0	0	112	14	43	10	2	24	8	3	4
Neno	2	0	125	37	169	11	4	32	25	2	21
Nsanje	1	0	179	25	153	32	2	57	24	1	29
Total	252	17	1760	223	834	207	43	218	220	18	297
Grand Total	880	120	14447	1607	8701	1472	223	1514	1373	200	2214

Table 12.4 Number of girls toilets by condition, and type 2009/ 2010

Geographic levels	Girls										
	Flush Toilets		Pit Latrines Drop Holes			Urinal Blocks			Hand washing facilities		
	In use	Under Construction	In use	Under Construction	Basic Pit Latrines	Improved & in use	Improved under construction	Basic in use	Improved in use	improved Under construction	Basic in use
Central Eastern											
Dowa	7	6	530	113	440	39	12	35	91	29	130
Kasungu	17	0	1014	92	501	112	19	111	147	28	172
Nkhotakota	44	0	185	63	245	14	4	20	8	1	17
Ntchisi	21	2	630	8	296	48	0	26	65	0	75
Salima	16	0	309	14	144	11	3	37	36	3	99
Total	105	8	2668	290	1626	224	38	229	347	61	493
Central Western											
Dedza	23	1	421	79	506	24	6	43	54	7	98
Lilongwe City	267	12	499	18	99	28	2	10	87	4	40
Lilongwe Rural Eas	0	17	640	77	485	37	5	57	51	21	149
Lilongwe Rural West	13	0	670	72	368	58	6	69	70	5	168
Mchinji	4	9	396	86	313	19	11	34	27	11	64
Ntcheu	17	10	639	88	337	52	14	69	37	8	93
Total	324	49	3265	420	2108	218	44	282	326	56	612
Northern											
Chitipa	12	0	368	68	696	25	3	34	40	16	104
Karonga	9	2	344	153	244	3	0	20	64	3	78
Likoma	0	0	28	0	6	3	0	0	2	0	3
Mzimba North	7	2	590	103	778	30	4	36	67	9	244
Mzimba South	49	28	986	101	654	135	4	45	103	9	106
Mzuzu City	42	0	141	37	76	3	2	5	44	1	40
Nkhata Bay	18	0	583	26	270	60	4	19	41	3	98
Rumphi	6	0	272	86	486	6	5	15	42	13	84
Total	143	32	3312	574	3210	265	22	174	403	54	757
Shire Highlands											
Chiradzulu	6	0	794	22	122	24	1	3	9	2	32
Mulanje	30	4	471	66	186	21	7	34	37	2	47
Phalombe	4	13	470	38	60	82	10	16	26	3	22
Thyolo	13	0	591	71	279	48	3	45	25	2	14
Total	53	17	2326	197	647	175	21	98	97	9	115
Southern Eastern											
Balaka	3	0	377	11	195	14	5	17	17	0	8
Machinga	9	0	320	20	236	33	1	40	8	1	5
Mangochi	23	4	955	36	287	46	5	29	62	1	24
Zomba Rura	18	0	519	82	255	21	7	24	30	2	20
Zomba Urban	47	0	106	1	16	4	0	0	4	0	0
Total	100	4	2277	150	989	118	18	110	121	4	57
Southern Western											
Blantyre City	222	11	448	42	134	35	9	6	76	1	31
Blantyre Rura	22	16	475	37	175	33	4	45	49	5	213
Chikwawa	50	0	682	81	170	47	16	39	26	7	29
Mwanza	0	0	118	15	60	9	2	5	11	3	8
Neno	2	0	150	37	143	6	3	22	27	2	23
Nsanje	1	0	233	25	154	23	2	28	26	4	29
Total	297	27	2106	237	836	153	36	145	215	22	333
Grand Total	1022	137	15954	1868	9416	1153	179	1038	1509	206	2367

Table 12.5 Number of Female Staff toilets by condition, and type 2009/2010

Geographic levels	Female Staff										
	Flush Toilets		Pit Latrines Drop Holes			Urinal Blocks			Hand washing facilities		
	In use	Under Construction	In use	Under Construction	Basic Pit Latrines	Improved & in use	Improved under-construction	Basic in use	Improved in use	improved Under-construction	Basic in use
Central Eastern											
Dowa	12	2	85	11	49	3	1	2	20	4	31
Kasungu	8	0	146	16	69	4	0	7	36	7	39
Nkhotakota	7	0	32	7	23	4	0	0	6	0	2
Ntchisi	5	0	91	2	35	1	0	0	3	0	29
Salima	5	0	61	1	29	2	0	2	8	2	26
Total	37	2	415	37	205	14	1	11	73	13	127
Central Western											
Dedza	14	0	79	12	59	2	0	1	14	3	17
Lilongwe City	101	0	70	1	18	2	2	1	39	1	7
Lilongwe Rural East	0	1	114	8	67	2	0	3	7	3	31
Lilongwe Rural West	5	0	147	11	59	1	1	14	13	1	58
Mchinji	5	3	64	14	45	1	0	1	4	2	18
Ntcheu	3	1	104	6	56	2	2	6	8	1	30
Total	128	5	578	52	304	10	5	26	85	11	161
Northern											
Chitipa	3	0	74	12	46	0	0	1	4	1	29
Karonga	26	1	55	11	28	3	0	0	10	0	10
Likoma	0	0	3	0	0	0	0	0	0	0	0
Mzimba North	1	0	97	8	68	0	0	1	12	1	47
Mzimba South	11	9	139	6	76	3	0	2	21	2	24
Mzuzu City	19	0	29	5	16	0	0	1	13	0	8
Nkhata Bay	1	0	89	6	24	1	0	2	3	1	25
Rumphi	2	1	45	7	47	0	0	2	5	0	17
Total	63	11	531	55	305	7	0	9	68	5	160
Shire Highlands											
Chiradzulu	1	0	95	4	15	2	0	0	1	0	11
Mulanje	5	1	66	12	27	3	2	1	7	1	7
Phalombe	1	2	72	11	15	1	1	1	2	1	2
Thyolo	6	2	92	7	33	2	1	2	1	0	7
Total	13	5	325	34	90	8	4	4	11	2	27
Southern Eastern											
Balaka	3	0	103	6	31	0	0	4	2	0	4
Machinga	2	0	70	13	25	2	0	3	1	0	2
Mangochi	8	0	106	6	40	0	0	5	3	0	5
Zomba Rural	4	1	88	8	43	4	2	3	9	2	5
Zomba Urban	15	0	28	1	4	2	0	0	3	0	0
Total	32	1	395	34	143	8	2	15	18	2	16
Southern Western											
Blantyre City	84	4	44	8	16	6	3	2	35	0	15
Blantyre Rural	12	4	95	3	21	1	0	2	15	0	38
Chikwawa	9	0	59	7	20	1	2	3	1	0	9
Mwanza	0	0	24	3	10	0	1	0	5	0	0
Neno	0	0	20	8	18	0	0	0	11	1	6
Nsanje	2	0	27	1	18	2	0	1	0	0	4
Total	107	8	269	30	103	10	6	8	67	1	72
Grand Total	380	32	2513	242	1150	57	18	73	322	34	563

Table 12.6 Number of Male Staff toilets by condition, and type 2009/2010

Geographic levels	Male Staff Toilets										
	Flush Toilets		Pit Latrines Drop Holes			Urinal Blocks			Hand washing facilities		
	In use	Under Construction	In use	Under Construction	Basic Pit Latrines	Improved & in use	Improved under-construction	Basic in use	Improved in use	improved Under-construction	Basic in use
Central Eastern											
Dowa	8	2	101	9	66	7	1	7	21	4	36
Kasungu	6	0	166	17	100	4	1	9	31	5	51
Nkhotakota	11	0	53	5	35	5	0	1	8	0	2
Ntchisi	5	0	97	2	41	1	0	1	4	0	32
Salima	4	1	59	0	31	2	0	3	8	2	30
Total	34	3	476	33	273	19	2	21	72	11	151
Central Western											
Dedza	8	0	89	15	74	3	0	3	7	3	23
Lilongwe City	93	0	64	2	17	5	2	1	36	1	7
Lilongwe Rural East	3	1	119	9	79	4	1	4	8	2	40
Lilongwe Rural West	4	0	153	10	76	1	1	17	12	2	66
Mchinji	5	3	71	20	65	2	0	2	4	2	20
Ntcheu	3	1	112	8	68	2	5	15	6	1	37
Total	116	5	608	64	379	17	9	42	73	11	193
Northern											
Chitipa	3	0	108	10	71	0	0	5	6	1	43
Karonga	1	1	63	16	43	4	1	2	11	0	24
Likoma	0	0	1	0	1	0	0	0	0	0	0
Mzimba North	1	0	113	8	107	0	0	2	15	2	73
Mzimba South	11	10	155	9	96	5	0	3	20	2	28
Mzuzu City	11	0	27	5	14	0	0	1	11	0	4
Nkhata Bay	2	1	97	4	42	1	0	2	3	0	28
Rumphi	2	1	57	8	79	4	0	4	9	0	22
Total	31	13	621	60	453	14	1	19	75	5	222
Shire Highlands											
Chiradzulu	3	0	108	4	16	4	0	0	1	1	11
Mulanje	7	3	75	9	46	5	1	9	7	2	10
Phalombe	1	2	82	10	15	2	1	2	2	1	2
Thyolo	6	2	105	6	50	5	1	8	1	0	8
Total	17	7	370	29	127	16	3	19	11	4	31
Southern Eastern											
Balaka	4	0	75	4	36	0	1	6	2	0	4
Machinga	1	0	74	18	39	3	0	8	1	0	2
Mangochi	16	0	116	5	48	1	1	8	10	1	5
Zomba Rural	3	1	91	8	50	5	2	5	10	2	7
Zomba Urban	18	0	22	1	3	2	0	0	3	0	0
Total	42	1	378	36	176	11	4	27	26	3	18
Southern Western											
Blantyre City	74	4	43	9	12	11	4	1	28	0	14
Blantyre Rural	10	4	96	4	34	4	0	7	15	1	52
Chikwawa	14	0	67	8	31	2	3	10	3	0	6
Mwanza	0	0	24	3	14	0	1	2	2	0	2
Neno	0	2	23	8	24	1	1	3	9	1	7
Nsanje	2	0	35	3	29	4	2	10	2	0	10
Total	100	10	288	35	144	22	11	33	59	2	91
Grand Total	340	39	2741	257	1552	99	30	161	316	36	706

Table 13 Number of Primary Schools according to main Water Source and Electricity Source by district 2009/2010

Geographical Level	Water Source											Electricity Source				
	Borehole	No water	Lake	Piped Water	Protected Hand Dug Well	Protected Spring	Rain Water Tanks	River	Unknown	Unprotected Hand Dug Well	Unprotected Spring	Escom	Generator	No Electricity	Solar Power	Unknown
Central Eastern																
Dowa	145	27	0	8	2	1		15	10	19	4					
Kasungu	273	6	0	16	2	0		12	1	13	5					
Nkhotakota	85	17	1	18	3	0		5	0	16	1					
Ntchisi	103	3	0	4	0	0		13	0	14	1					
Salima	100	16	1	6	2	0		3	0	1	0					
Total	706	69	2	52	9	1	0	48	11	63	11	0	0	0	0	0
Central Western																
Dedza	119	36	0	12	1	1		1	11	31	5					
Lilongwe City	4	4	0	83	2	3		0	2	0	0					
Lilongwe Rural East	144	9	0	6	3	0		8	7	14	5					
Lilongwe Rural West	142	17	0	11	5	0		8	8	34	5					
Mchinji	146	15	0	12	1	0		2	3	10	1					
Ntcheu	136	30	0	22	0	0		14	18	9	5					
Total	691	111	0	146	12	4	0	33	49	98	21	0	0	0	0	0
Northern																
Chitipa	93	5		20	14	3		11	1	9	12					
Karonga	87	15	2	16	12	1		13	0	12	3					
Likoma	0	5	4	1	0	0		0	0	0	0					
Mzimba North	196	4	0	8	1	0		17	4	19	2					
Mzimba South	183	23	0	37	10	0		5	3	24	1					
Mzuzu City	6	1	0	25	1	0		3	3	4	2					
Nkhata Bay	106	8	6	13	17	0		9	0	20	4					
Rumphi	67	27	6	31	5	0		24	0	6	3					
Total	738	88	18	151	60	4	0	82	11	94	27	0	0	0	0	0
Shire Highlands																
Chiradzulu	77	7	0	3	0	0		0	0	1	0					
Mulanje	109	8	0	24	0	0		5	8	6	1					
Phalombe	54	9	0	23	0	1		1	0	0	2					
Thyolo	115	12	0	18	5	4		11	3	18	4					
Total	355	36	0	68	5	5	0	17	11	25	7	0	0	0	0	0
Southern Eastern																
Balaka	131	3	0	13	0	0		2	3	3	0					
Machinga	113	18	0	9	1	0		3	7	4	2					
Mangochi	201	14	4	19	2	0		8	0	5	3					
Zomba Rural	132	21	3	16	3	0		3	14	2	5					
Zomba Urban	1	2	0	21	0	0		0	1	0	0					
Total	578	58	7	78	6	0	0	16	25	14	10	0	0	0	0	0
Southern Western																
Blantyre City	9	4	0	88	0	0		0	2	0	0					
Blantyre Rural	133	9	0	14	1	1		1	4	2	0					
Chikwawa	108	23	0	14	0	1		15	1	4	3					
Mwanza	40	3	0	3	0	0		0	1	0	0					
Neno	55	2	0	1	0	0		4	0	6	1					
Nsanje	70	13	0	11	0	0		2	1	3	7					
Total	415	54	0	131	1	2	0	22	9	15	11	0	0	0	0	0
Grand Total	3483	416	27	626	93	16	0	218	116	309	87	0	0	0	0	0

Table 14 Number of pupil books available in good condition 2009/2010

Subject	Standard 1	Standard 2	Standard 3	Standard 4	Standard 5	Standard 6	Standard 7	Standard 8
Agriculture				164135	281607	178301	157894	177480
Bible Knowledge	279053	360348	418947	373872	258393	176401	159510	175188
Chichewa	388645	440513	408906	392241	279600	175852	156224	179047
English	397585	461542	424107	392487	288549	181002	161488	179786
Expressive Arts	375035	439169	427633	388205	299617	179313	158816	178769
Kuyamba Sukulu	470035							
Life Skills		414598	414451	399049	294534	181789	162499	181178
Mathematics			360370	347988	275908	177130	155337	177312
Numeracy & Mathematics	398682	451643						
Religious Education	256119	294370	421595	369841	206142	179487	158744	171291
Science & Technology				36060	280388	185482	157685	176319
Social & Env. Science			405227	379399	281576	178494	157355	176726
	2565154	2862183	3281236	3243277	2746314	1793251	1585552	1773096

Table 15 Number of teacher guides available in good condition 2009/2010

Subject	Standard 1	Standard 2	Standard 3	Standard 4	Standard 5	Standard 6	Standard 7	Standard 8
Posters	49026							
Kuyamba Sukulu	24124							
English	19114	10056	10664	11924	6754	15122	6887	6351
Chichewa	18228	9488	10371	11945	6659	14933	6710	6353
Mathematics			9039	10817	6491	14523	6618	6270
Numeracy & Mathematics	18769	9870						153
Expressive Arts	18051	9559	10340	11816	6440	13284	6633	6377
Bible Knowledge	17428	7845	9763	11583	5840	12896	6475	6227
Agriculture				4412	6433	13137	6579	6284
Science & Technology				1031	6342	13726	6621	6343
Social & Env. Science			9975	11632	6490	13353	6620	6363
Religious Education	16382	7342	9560	11242	5574	12493	6303	6058
Life Skills		8723	10001	11820	6561	13115	6684	6430
	181122	62883	79713	98222	63584	136582	66130	63209

Table 16 Teaching Staff Reason for leaving schools by District 2009/2010

Geographical Level	Transferred to a non-teaching post		Resigned		Retired		Prolonged illness		Dismissed		Posted to another school		Reason not known		Other		Total	
	Male	Female	Male	Female	Male	Female	Male	Female	Male	Female	Male	Female	Male	Female	Male	Female	Male	Female
Central Eastern																		
Dowa	0	1	6	0	9	4	4	0	6	0	100	55	3	0	8	0	136	60
Kasungu	8	1	5	1	14	2	4	0	3	2	147	70	0	3	9	1	190	80
Nkhotakota	0	0	2	0	4	0	0	3	1	0	35	21	1	1	2	0	45	25
Ntchisi	1	0	1	0	13	3	2	0	3	0	36	13	0	0	0	0	56	16
Salima	0	1	1	1	4	1	1	0	5	2	23	23	0	0	3	0	37	28
Total	9	3	15	2	44	10	11	3	18	4	341	182	4	4	22	1	464	209
Central Western																		
Dedza	4	1	6	0	2	1	3	3	2	4	82	51	2	0	0	1	101	61
Lilongwe City	3	5	17	4	1	4	1	1	13	3	19	81	2	6	0	2	56	106
Lilongwe Rural East	2	1	0	3	6	0	2	2	2	2	62	49	0	2	0	1	74	60
Lilongwe Rural West	16	5	0	1	5	1	2	2	2	0	109	58	2	1	6	1	142	69
Mchinji	4	1	0	0	5	0	0	0	1	1	52	24	0	0	3	0	65	26
Ntcheu	3	2	3	1	8	4	2	0	2	0	114	53	5	1	4	0	141	61
Total	32	15	26	9	27	10	10	8	22	10	438	316	11	10	13	5	579	383
Northern																		
Chitipa	3	0	0	0	1	0	1	1	0	0	21	11	0	0	0	0	26	12
Karonga	0	0	0	0	1	2	3	0	0	2	48	27	1	4	1	0	54	35
Likoma	0	0	0	0	0	0	0	0	0	0	8	1	0	0	0	0	8	1
Mzimba North	2	0	2	1	2	0	0	2	2	0	65	25	2	0	0	0	75	28
Mzimba South	2	2	1	0	15	3	2	1	4	0	53	33	4	0	6	0	87	39
Mzuzu City	1	1	4	0	0	3	1	0	1	0	7	38	1	1	0	6	15	49
Nkhata Bay	0	0	1	0	5	0	2	1	0	0	54	26	0	1	3	0	65	28
Rumphi	5	0	2	0	3	0	0	0	0	0	46	35	4	2	0	0	60	37
Total	13	3	10	1	27	8	9	5	7	2	302	196	12	8	10	6	390	229
ShireHighlands																		
Chiradzulu	0	0	0	0	1	1	0	0	1	0	48	17	1	0	3	0	54	18
Mulanje	1	1	5	0	2	0	0	0	1	1	79	30	1	2	1	0	90	34
Phalombe	0	0	3	1	0	0	1	0	0	0	66	27	3	0	0	0	73	28
Thyolo	2	0	6	3	2	1	1	0	1	0	51	28	9	4	4	2	76	38
Total	3	1	14	4	5	2	2	0	3	1	244	102	14	6	8	2	293	118
Southern Eastern																		
Balaka	0	0	2	0	3	1	0	0	0	0	52	33	1	0	1	0	59	34
Machinga	0	1	5	1	2	0	3	0	0	0	32	30	2	0	1	2	45	34
Mangochi	2	0	3	0	6	0	4	1	1	0	64	45	6	1	3	1	89	48
Zomba Rural	1	0	3	0	1	1	3	0	6	4	86	63	3	0	1	1	104	69
Zomba Urban	3	2	4	1	0	7	0	0	0	0	13	34	0	0	3	1	23	45
Total	6	3	17	2	12	9	10	1	7	4	247	205	12	1	9	5	320	230
Southern Western																		
Blantyre City	2	4	19	15	3	2	5	9	8	4	32	108	3	1	4	3	76	146
Blantyre Rural	1	0	6	3	5	2	0	1	3	1	43	54	4	3	2	1	64	65
Chikwawa	2	2	1	0	0	0	1	0	2	0	25	5	1	0	0	0	32	7
Mwanza	6	0	3	0	1	0	1	0	0	0	11	1	1	0	2	2	25	3
Neno	1	0	0	2	2	0	0	1	0	1	12	7	1	1	1	0	17	12
Nsanje	5	2	1	0	1	0	4	0	0	0	36	6	4	0	3	0	54	8
Total	17	8	30	20	12	4	11	11	13	6	159	181	14	5	12	6	268	241
Grand Total	80	33	112	38	127	43	53	28	70	27	1731	1182	67	34	74	25	2314	1410

Table 17.1 Teachers by Training , Division and District in Public Schools 2009/10

Geographical Level	Unknown		MASTEP		MIITEP		2 Year		1 Year		Untrained		On training		IPTE (1+1)	
	F	M	F	M	F	M	F	M	F	M	F	M	F	M	F	M
Central Eastern																
Dowa	10	65	30	74	290	601	66	194	59	167		5	43	92	102	202
Kasungu	5	13	27	104	388	830	129	319	77	149	6	35	87	246	154	180
Nkhotakota	2	6	11	42	126	323	77	136	45	77	1	2		61	107	
Ntchisi		5	15	24	89	236	35	115	28	90	2	4	35	103	57	86
Salima		6	13	31	168	254	62	120	38	50		12	29	86	123	101
Total	17	95	96	275	1061	2244	369	884	247	533	9	58	194	527	497	676
Central Western																
Dedza	25	35	10	51	213	403	94	200	67	126	43	82	79	2	173	290
Lilongwe City	52	57	120	17	1139	98	433	100	258	37	1		22	9		
Lilongwe Rural East	9	13	18	46	358	517	101	194	43	118	3	24	53	83	241	123
Lilongwe Rural West	11	11	29	69	455	754	149	230	66	190		7	19	94	232	116
Mchinji	7	8	16	51	236	493	99	220	41	92	3	13	7	64	102	92
Ntcheu	16	25	9	18	235	540	64	203	50	92	20	55	131	2	215	192
Total	120	149	202	252	2636	2805	940	1147	525	655	70	181	289	267	972	813
Northern																
Chitipa	2	36	5	9	82	281	50	241	29	122	8	65	2	2	11	26
Karonga	11	18	7	16	149	312	92	247	29	83	6	37	137	90	68	77
Likoma			1		14	22	8	9	1	6					3	4
Mzimba North		5	7	11	167	394	121	264	32	72	15	67	46	28	126	108
Mzimba South	8	16	7	16	192	532	115	297	40	94	9	19		1	67	105
Mzuzu City			17	2	300	36	220	62	53	10	5	2			11	3
Nkhata Bay	3	17	6	16	89	254	65	166	21	77	21	93			58	68
Rumphi	6	19	9	17	145	246	97	206	33	98	8	61	21	31	27	31
Total	30	111	59	87	1138	2077	768	1492	238	562	72	344	206	152	371	422
Shire Highlands																
Chiradzulu	3	1	22	57	170	281	84	187	34	73	17	52	53	129	61	60
Mulanje	11	15	21	53	169	428	89	177	44	93			7	39	165	231
Phalombe		2	3	27	58	297	13	80	15	37				2	82	263
Thyolo	10	17	26	68	268	559	103	195	51	103	2	5	52	70	201	201
Total	24	35	72	205	665	1565	289	639	144	306	19	57	112	240	509	755
Southern Eastern																
Balaka	6	4	18	33	204	320	78	140	35	72	10	34	20	8	83	102
Machinga	1	3	14	25	141	389	45	98	32	71	3	9		2	122	250
Mangochi	9	19	20	31	245	424	79	168	44	111	28	84	40	9	228	421
Zomba Rural	8	27	25	62	205	454	103	176	48	128	21	35			274	221
Zomba Urban	1	18	23	17	181	48	120	51	36	20	1				5	1
Total	25	71	100	168	976	1635	425	633	195	402	63	162	60	19	712	995
Southern Western																
Blantyre City	42	34	154	32	764	107	534	130	171	32	3	1			10	
Blantyre Rural	18	23	33	35	352	368	159	119	59	76	13	31	42	26	152	68
Chikwawa	6	15	6	33	84	300	43	164	24	70		12	1	1	144	240
Mwanza		2	9	9	48	101	22	41	17	35	5	15			28	26
Neno		1	5	14	37	121	25	60	8	27	2	11			21	19
Nsanje	8	25		20	47	234	26	95	14	65	5	45		1	47	97
Total	74	100	207	143	1332	1231	809	609	293	305	28	115	43	28	402	450
Grand Total	290	561	736	1130	7808	11557	3600	5404	1642	2763	261	917	904	1233	3463	4111

Table 17.2 Teachers by Qualification, Division, District in Public and Private Schools 2009/ 2010

Geographical Level	Unknown		Primary School Leaving Cert. (PSLCE)		Junior Certificate Of Education (JCE)		Malawi School Certificate of Education (MSCE)	
	F	M	F	M	F	M	F	M
Central Eastern								
Dowa	10	31		5	245	481	356	949
Kasungu	3	6	3	10	258	478	628	1432
Nkhotakota		3	8	10	118	252	200	442
Ntchisi			1	2	89	221	174	443
Salima			6	4	145	176	284	487
Total	13	40	18	31	855	1608	1642	3753
Central Western								
Dedza		2	17	8	186	305	503	875
Lilongwe City	11	8			782	119	1343	427
Lilongwe Rural East	7	14	6	7	237	321	578	793
Lilongwe Rural West	5	5	8	9	374	510	584	967
Mchinji	3	4	10	9	193	337	312	695
Ntcheu	9	12	7	11	175	318	556	811
Total	35	45	48	44	1947	1910	3876	4568
Northern								
Chitipa	1	1	1	1	109	406	80	383
Karonga	11	7	12	7	160	336	326	563
Likoma			1		12	14	14	27
Mzimba North	2	2	3	1	187	335	330	624
Mzimba South	3	4	3	1	187	338	256	767
Mzuzu City					221	45	423	134
Nkhata Bay		3	1	4	111	255	156	442
Rumphi	2	12	2		173	312	177	407
Total	19	29	23	14	1160	2041	1762	3347
Shire Highlands								
Chiradzulu	3	2			151	210	296	634
Mulanje	7	22	4		170	280	361	794
Phalombe	1	1			47	126	128	597
Thyolo	17	9	1	2	213	284	502	965
Total	28	34	5	2	581	900	1287	2990
Southern Eastern								
Balaka	1	1	4	6	141	206	320	512
Machinga		1	1	2	89	216	272	638
Mangochi		1	1	4	215	320	496	990
Zomba Rural	1	5	11	7	207	367	481	766
Zomba Urban	5	21			115	31	262	148
Total	7	29	17	19	767	1140	1831	3054
Southern Western								
Blantyre City	12	15	1		499	96	1284	437
Blantyre Rural	4	6	9		248	211	594	561
Chikwawa	1	3	3	5	61	206	257	641
Mwanza				2	39	61	97	186
Neno		1	3		36	70	59	182
Nsanje	2	3	4	8	43	172	112	417
Total	19	28	20	15	926	816	2403	2424
Grand Total	121	205	131	125	6236	8415	12801	20136

Table 17.3 Teachers by Grade, Division and District in Public Schools 2009/2010

Geographical Level	PT4 (L)		PT3 (K)		PT2 (J)		PT1 (I)		P8		TT		Month to Month		Volunteer by local community		Volunteer by Peace core/VSO		Volunteer by Mission		Unknown	
	F	M	F	M	F	M	F	M	F	M	F	M	F	M	F	M	F	M	F	M	F	M
	Central Eastern																					
Dowa	433	859	95	260	13	53	4	18		1		8	8	30	1	14					46	157
Kasungu	614	1109	118	299	20	65	5	27			87	246	19	86	5	27		2	2	9	3	6
Nkhotakota	234	495	49	125	23	45	3	3		1			11	18	1	2			1		1	4
Ntchisi	178	358	34	101	7	30		6		1		17	4	40	2	7					36	103
Salima	297	393	54	83	23	36	1	4		1	19	10	11	19		7					28	107
Total	1756	3214	350	868	86	229	13	58	0	4	106	281	53	193	9	57	0	2	3	9	114	377
Central Western																						
Dedza	428	784	96	185	16	47	5	9		2	9	6	12	41	55	96		3			83	16
Lilongwe City	1269	117	514	71	127	33	49	13	3	3		6	2	1							48	87
Lilongwe Rural East	632	723	65	160	29	62	1	10		2	12	14	36	53	2	21				4	49	69
Lilongwe Rural West	735	989	139	256	25	59	8	11		4	8	8	29	47	2	10					15	87
Mchinji	362	640	101	207	21	53	2	21	1	4		7	12	36	3	12					9	53
Ntcheu	460	797	70	127	16	48	2	14	1	1	17	4	8	55	19	68					147	13
Total	3886	4050	985	1006	234	302	67	78	5	16	46	45	99	233	81	207	0	3	0	4	351	325
Northern																						
Chitipa	112	382	47	183	11	72	4	17		3			3	22	10	95					2	8
Karonga	260	516	56	130	17	47	8	13		3	8	3	7	20	7	46			1	2	135	100
Likoma	15	27	8	8	2	1		2					2	3								
Mzimba North	327	551	78	189	22	55	8	12		1		7	18	43	13	66	2				46	25
Mzimba South	335	796	58	149	18	56	7	29		2		2	9	24	9	11				2	2	9
Mzuzu City	369	51	124	34	85	23	20	3	5	2				2	2	2					1	
Nkhata Bay	175	371	42	123	15	48	2	9		1			5	29	21	95					3	15
Rumphi	237	415	40	81	17	35	5	12		1		5	11	48	9	60				4	27	48
Total	1830	3109	453	897	187	337	54	97	5	13	8	17	55	189	71	375	2	0	1	8	216	205
Shire Highlands																						
Chiradzulu	253	395	83	184	15	40	3	18		2	44	92	17	28	17	53					12	28
Mulanje	375	727	96	169	13	60	2	7		2		1	9	24		1					11	45
Phalombe	151	584	13	69	4	27	2	10					1	16								2
Thyolo	510	857	107	182	13	39	6	11		3	1	1	10	29	3	3					63	93
Total	1289	2563	299	604	45	166	13	46	0	7	45	94	37	97	20	57	0	0	0	0	86	168
Southern Eastern																						
Balaka	335	482	54	101	15	38	1	2	1	1			14	44	14	40					20	5
Machinga	297	681	42	88	8	37	1	4		1		2	7	22	1	6					2	6
Mangochi	522	952	74	139	11	29	7	5			32	3	9	37	26	77			2	7	10	18
Zomba Rural	505	738	101	201	21	52	6	21		1			20	29	28	53			2		3	5
Zomba Urban	221	62	105	57	38	14	3	4		1												17
Total	1880	2915	376	586	93	170	18	36	1	4	32	5	50	132	69	176	0	2	2	8	35	51
Southern Western																						
Blantyre City	922	130	524	112	134	51	47	9	2	1	2	1									47	32
Blantyre Rural	542	454	139	128	26	41	11	4	1	1		6	35	23	16	28					58	61
Chikwawa	257	582	33	146	9	46	1	11		2	1	1	3	22		21		1			4	3
Mwanza	89	133	28	47	3	20		5	1				3	8	5	16						
Neno	71	150	17	60	4	13	1	3		2			3	13	2	11						1
Nsanje	110	369	14	101	8	28	1	7		2			3	12	6	54				2	3	9
Total	1991	1818	755	594	184	199	61	39	4	8	3	8	47	78	29	130	0	1	2	0	112	106
Grand Total	12632	17669	3218	4555	829	1403	226	354	15	52	240	450	341	922	279	1002	2	8	8	29	914	1232

Section 3

Secondary Education

Table 20 Number of Secondary Schools, Pupils, Teachers, Classrooms by Division, District by Sex 2009/10

Geographical Level	Schools	Form 1		Form 2		Form 3		Form 4		Total			All Teachers			Trained Teachers			Classrooms			Student Teacher Ratio	Student Train Teacher Ratio	Student Class Ratio
		Boys	Girls	Boys	Girls	Boys	Girls	Boys	Girls	Boys	Girls	Total	Female	Male	Total	Female	Male	Total	Perm	Temp	Total			
Central Eastern																								
Dowa	40	1,413	1,242	1,548	1,304	1,335	898	1,049	560	5,345	4,004	9,349	55	333	388	25	128	153	193	6	199	24	61	47
Kasungu	49	1,787	1,660	2,009	1,865	1,558	1,172	1,208	828	6,562	5,525	12,087	89	412	501	47	153	200	175	14	189	24	60	64
Nkhotakota	23	866	685	1,035	817	736	445	534	320	3,171	2,267	5,438	35	158	193	26	68	94	115	4	119	28	58	46
Ntchisi	13	616	501	551	578	575	335	403	255	2,145	1,669	3,814	26	120	146	14	53	67	78	2	80	26	57	48
Salima	20	738	590	719	635	659	453	524	315	2,640	1,993	4,633	53	153	206	19	65	84	84	-	84	22	55	55
	145	5,420	4,678	5,862	5,199	4,863	3,303	3,718	2,278	19,863	15,458	35,321	258	1,176	1,434	131	467	598	645	26	671	25	59	53
Central West																								
Dedza	38	1,421	1,103	1,284	994	1,170	816	1,012	675	4,887	3,588	8,475	65	295	360	29	134	163	190	4	194	24	52	44
Lilongwe City	39	1,375	1,481	1,591	1,596	1,526	1,552	1,483	1,266	5,975	5,895	11,870	257	338	595	142	139	281	169	6	175	20	42	68
Lilongwe Rural East	32	1,273	999	1,346	1,174	1,130	783	890	551	4,639	3,507	8,146	41	264	305	18	60	78	142	7	149	27	104	55
Lilongwe Rural West	42	1,885	1,545	1,872	1,845	1,485	1,139	1,197	992	6,439	5,521	11,960	113	427	540	64	158	222	216	18	234	22	54	51
Mchinji	29	1,177	998	1,318	1,053	916	692	901	763	4,312	3,506	7,818	59	250	309	21	75	96	136	4	140	25	81	56
Ntcheu	42	1,480	1,315	1,721	1,549	1,302	1,147	1,181	891	5,684	4,902	10,586	72	398	470	32	90	122	210	6	216	23	87	49
	222	8,611	7,441	9,132	8,211	7,529	6,129	6,664	5,138	31,936	26,919	58,855	607	1,972	2,579	306	656	962	1,063	45	1,108	23	61	53
Northern																								
Chitipa	26	742	766	760	894	609	612	515	477	2,626	2,749	5,375	21	193	214	11	74	85	117	4	121	25	63	44
Karonga	32	890	788	1,014	854	808	607	770	523	3,482	2,772	6,254	41	230	271	26	114	140	128	6	134	23	45	47
Likoma Island	3	98	79	98	69	93	54	96	31	385	233	618	3	23	26	2	10	12	16	-	16	24	52	39
Mzimba North	55	1,345	1,220	1,387	1,281	905	765	693	607	4,330	3,873	8,203	65	288	353	35	108	143	216	20	236	23	57	35
Mzimba South	51	1,504	1,075	1,579	1,131	1,295	802	1,005	566	5,383	3,574	8,957	61	312	373	34	117	151	196	8	204	24	59	44
Mzuzu City	22	774	904	836	1,007	959	985	887	923	3,456	3,819	7,275	125	263	388	78	116	194	136	-	136	19	38	53
Nkhata Bay	44	1,124	967	1,114	1,087	845	664	649	518	3,732	3,236	6,968	39	227	266	24	86	110	150	20	170	26	63	41
Rumphi	37	1,210	988	1,129	989	1,016	788	976	664	4,331	3,429	7,760	33	274	307	9	106	115	172	2	174	25	67	45
	270	7,687	6,787	7,917	7,312	6,530	5,277	5,591	4,309	27,725	23,685	51,410	388	1,810	2,198	219	731	950	1,131	60	1,191	23	54	43
Shire Highlands																								
Chiradzulu	28	987	808	1,019	789	962	561	827	373	3,795	2,531	6,326	43	234	277	27	110	137	138	6	144	23	46	44
Mulanje	35	1,295	1,182	1,393	1,310	1,348	943	1,037	739	5,073	4,174	9,247	62	344	406	31	143	174	177	5	182	23	53	51
Phalombe	13	522	408	459	429	449	360	356	199	1,786	1,396	3,182	14	122	136	8	39	47	68	3	71	23	68	45
Thyolo	34	1,289	1,114	1,441	1,188	1,258	927	1,100	664	5,088	3,893	8,981	58	323	381	31	129	160	185	3	188	24	56	48
	110	4,093	3,512	4,312	3,716	4,017	2,791	3,320	1,975	15,742	11,994	27,736	177	1,023	1,200	97	421	518	568	17	585	23	54	47
South East																								
Balaka	20	814	608	679	506	679	446	554	351	2,726	1,911	4,637	33	153	186	25	70	95	75	2	77	25	49	60
Machinga	31	1,026	788	973	757	774	489	638	365	3,411	2,399	5,810	41	224	265	20	90	110	148	6	154	22	53	38
Mangochi	43	1,063	1,305	1,077	1,255	1,021	1,058	823	683	3,984	4,301	8,285	87	403	490	48	179	227	203	2	205	17	36	40
Zomba Rural	17	635	504	596	485	450	261	436	166	2,117	1,416	3,533	11	139	150	5	52	57	71	-	71	24	62	50
Zomba Urban	32	1,179	1,023	1,152	1,066	1,240	902	1,079	929	4,650	3,920	8,570	142	375	517	100	221	321	182	2	184	17	27	47
	143	4,717	4,228	4,477	4,069	4,164	3,156	3,530	2,494	16,888	13,947	30,835	314	1,294	1,608	198	612	810	679	12	691	19	38	45
South West																								
Blantyre City	48	2,160	1,977	2,230	2,057	2,180	1,897	1,967	1,623	8,537	7,554	16,091	393	523	916	272	276	548	239	22	261	18	29	62
Blantyre Rural	42	1,231	988	1,225	981	970	694	831	594	4,257	3,257	7,514	90	346	436	39	96	135	194	6	200	17	56	38
Chikwawa	29	902	732	997	795	732	494	622	325	3,253	2,346	5,599	33	244	277	13	76	89	131	3	134	20	63	42
Mwanza	10	291	272	350	267	285	225	332	223	1,258	987	2,245	9	81	90	4	24	28	49	2	51	25	80	44
Neno	9	251	214	243	177	189	151	126	90	809	632	1,441	7	47	54	4	21	25	44	-	44	27	58	33
Nsanje	17	643	436	760	501	610	268	517	136	2,530	1,341	3,871	27	132	159	11	38	49	81	2	83	24	79	47
	155	5,478	4,619	5,805	4,778	4,966	3,729	4,395	2,991	20,644	16,117	36,761	559	1,373	1,932	343	531	874	738	35	773	19	42	48
Grand Total	1,045	36,006	31,265	37,505	33,285	32,069	24,385	27,218	19,185	132,798	108,120	240,918	2,303	8,648	10,951	1,294	3,418	4,712	4,824	195	5,019	22	51	48

Table 21 Age Distribution by Form for both Sexes 2009/2010

age	Form 1		Form 2		Form 3		Form 4		Total	
	Boys	Girls	Boys	Girls	Boys	Girls	Boys	Girls	Boys	Girls
11	111	182	56	61	63	44	58	33	288	320
12	802	1,189	128	214	18	4	5	1	953	1,408
13	3,226	3,920	1,165	1,438	152	242	25	13	4,568	5,613
14	6,991	8,227	3,800	4,780	896	1,037	179	227	11,866	14,271
15	8,931	8,602	7,157	8,382	2,688	3,441	708	1,076	19,484	21,501
16	7,774	5,540	8,934	8,638	6,067	6,175	2,333	2,934	25,108	23,287
17	4,612	2,183	7,390	5,448	7,408	5,882	4,856	4,654	24,266	18,167
18	2,281	896	4,922	2,754	6,838	3,891	6,315	4,573	20,356	12,114
19	804	297	2,331	989	4,046	1,922	5,404	2,859	12,585	6,067
20	317	79	975	297	2,206	864	3,685	1,433	7,183	2,673
21	78	56	316	107	832	292	1,834	508	3,060	963
22	31	24	137	53	387	185	818	286	1,373	548
23	9	8	56	24	165	128	434	182	664	342
24	5	10	22	29	104	65	202	79	333	183
25	1	11	15	8	47	60	99	78	162	157
26	33	41	101	63	152	153	263	249	549	506
	36,006	31,265	37,505	33,285	32,069	24,385	27,218	19,185	132,798	108,120

Summary of Schools, Teachers, students and Classrooms by Division 2009/2010

Table 22.1 Schools by Propriator

Level	Government	Private	Religious Agency	Total
Central Eastern	120	10	15	145
Central Western	138	50	34	222
Northern	208	40	22	270
Shire Highlands	69	21	20	110
Southern Eastern	71	30	42	143
Southern Western	93	34	28	155
	699	185	161	1045

Table 22.2 Schools by Type

Level	Boys only	Mixed	Girls only	Total
Central Eastern	2	143	0	145
Central Western	8	205	9	222
Northern	6	257	7	270
Shire Highlands	2	106	2	110
Southern Eastern	8	128	7	143
Southern Western	3	149	3	155
	29	988	28	1045

Table 22.3 School by Location

Level	Rural Area	Semi-Urban	Urban Area	Total
Central Eastern	129	10	6	145
Central Western	171	11	40	222
Northern	227	20	23	270
Shire Highlands	104	4	2	110
Southern Eastern	112	16	15	143
Southern Western	103	3	49	155
	846	64	135	1045

Table 22.4 Schools by Shift

Level	Double	Overlapping	Single	Total
Central Eastern	9	1	135	145
Central Western	6		216	222
Northern	5		265	270
Shire Highlands	2		108	110
Southern Eastern	2		141	143
Southern Western	7		148	155
	31	1	1013	1045

Table 22.5 Enrolment by Location

Level	Rural Area		Semi-Urban		Urban Area	
	Boys	Girls	Boys	Girls	Boys	Girls
Central Eastern	16417	1959	1487	12818	1570	1070
Central Western	23337	2068	6531	19181	1197	6541
Northern	21065	2917	3743	17374	2265	4046
Shire Highlands	15000	520	222	11457	464	73
Southern Eastern	12773	1909	2206	9430	1589	2928
Southern Western	11171	581	8892	7867	525	7725
	99763	9954	23081	78127	7610	22383

Table 22.6 Enrolment by Propriator

Level	Government		Private		Religious Agency	
	Boys	Girls	Boys	Girls	Boys	Girls
Central Eastern	16846	12940	738	621	2279	1897
Central Western	22880	18615	4722	4928	4334	3376
Northern	20343	16328	5118	4712	2264	2645
Shire Highlands	10495	7718	1863	1312	3384	2964
Southern Eastern	9242	6830	2851	2014	4795	5103
Southern Western	13891	10090	4015	3569	2738	2458
	93697	72521	19307	17156	19794	18443

Table 22.7 Enrolment by Intitutional type

Level	Boys Only		Co-Education		Girls only	
	Boys	Girls	Boys	Girls	Boys	Girls
Central Eastern	642	0	19294	15385		
Central Western	2253	0	29685	23686	0	3231
Northern	2441	0	25238	20835	0	2896
Shire Highlands	465	0	15099	11394	0	778
Southern Eastern	1205	0	15683	11515	0	2432
Southern Western	311	0	20333	15339	0	778
	7317	0	125332	98154	0	10115

Table 22.8 Enrolment by School Shift

Level	Double		Overlapping		Single	
	Boys	Girls	Boys	Girls	Boys	Girls
Central Eastern	1310	935	111	104	18442	14419
Central Western	1360	1652	0	0	30576	25267
Northern	1471	1467	0	0	26254	22218
Shire Highlands	464	320	0	0	15278	11674
Southern Eastern	554	885	0	0	16334	13062
Southern Western	2479	2061	0	0	18165	14056
	7638	7320	111	104	125049	100696

Table 22.9 All teachers by Location

	Rural Area		Semi Urban		Urban Area		Total	
	F	M	F	M	F	M	F	M
Central Eastern	183	983	43	125	32	68	258	1176
Central Western	290	1490	40	110	277	372	607	1972
Northern	222	1382	56	173	110	255	388	1810
Shire Highlands	168	969	8	43	1	11	177	1023
Southern Eastern	158	900	48	171	108	223	314	1294
Southern Western	135	798	17	39	407	536	559	1373
Grand Total	1156	6522	212	661	935	1465	2303	8648

Table 22.10 All teachers by Shift

	Double		Overlapping		Single		Total	
	F	M	F	M	F	M	Boys	Girls
Central Eastern	16	75	1	8	241	1093	258	1176
Central Western	40	74			567	1898	607	1972
Northern	53	89			335	1721	388	1810
Shire Highlands	7	35			170	988	177	1023
Southern Eastern	28	64			286	1230	314	1294
Southern Western	85	131			474	1242	559	1373
Grand Total	229	468	1	8	2073	8172	2303	8648

Table 22.11 All teachers by Proprieter

	Government		Private		Religious Agency		Total	
	F	M	F	M	F	M	Boys	Girls
Central Eastern	219	963	5	78	34	135	258	1176
Central Western	472	1275	70	413	65	284	607	1972
Northern	292	1253	34	371	62	186	388	1810
Shire Highlands	112	653	17	170	48	200	177	1023
Southern Eastern	182	680	23	233	109	381	314	1294
Southern Western	424	832	27	299	108	242	559	1373
Grand Total	1701	5656	176	1564	426	1428	2303	8648

Table 22.12 All teachers by Type

	Boys only		Co-educational (mixed)		Girls only		Total	
	F	M	F	M	F	M	Boys	Girls
Central Eastern	5	25	253	1151			258	1176
Central Western	16	118	546	1743	45	111	607	1972
Northern	18	102	329	1625	41	83	388	1810
Shire Highlands	3	23	167	968	7	32	177	1023
Southern Eastern	12	79	259	1113	43	102	314	1294
Southern Western		21	527	1320	32	32	559	1373
Grand Total	54	368	2081	7920	168	360	2303	8648

Table 22.13 Classroom by Location

Level	Rural Area		Semi-Urban		Urban Area	
	Permanent	Temporary	Permanent	Temporary	Permanent	Temporary
Central Eastern	567	26	56	0	22	0
Central Western	814	37	68	2	181	6
Northern	897	58	113	2	121	0
Shire Highlands	540	15	22	2	6	0
Southern Eastern	504	6	82	4	93	2
Southern Western	453	11	32	0	253	24
Grand Total	3775	153	373	10	676	32

Table 22.14 Classroom by Propriator

Row Labels	Government		Private		Religious Agency	
	Permanent	Temporary	Permanent	Temporary	Permanent	Temporary
Central Eastern	514	25	48	1	83	0
Central Western	690	31	220	5	153	9
Northern	825	42	194	15	112	3
Shire Highlands	364	12	95	3	109	2
Southern Eastern	329	4	129	2	221	6
Southern Western	478	16	151	3	109	16
Grand Total	3200	130	837	29	787	36

Table 22.15 Classroom by Shift

Row Labels	Double		Overlapping		Single	
	Permanent	Temporary	Permanent	Temporary	Permanent	Temporary
Central Eastern	55	0	2	4	588	22
Central Western	32	0			1031	45
Northern	45	0			1086	60
Shire Highlands	16	0			552	17
Southern Eastern	32	0			647	12
Southern Western	62	0			676	35
Grand Total	242	0	2	4	4580	191

Table 22.16 Classroom by Type

Row Labels	Boys only		Co-educational (mixed)		Girls only	
	Permanent	Temporary	Permanent	Temporary	Permanent	Temporary
Central Eastern	16	0	629	26		
Central Western	59	0	926	45	78	0
Northern	40	0	1040	58	51	2
Shire Highlands	13	0	535	17	20	0
Southern Eastern	47	0	583	12	49	0
Southern Western	11	0	707	35	20	0
Grand Total	186	0	4420	193	218	2

Table 22.17 Trained Teachers by Location

Level	Rural Area		Semi-Urban		Urban Area		Grand Total
	F	M	F	M	F	M	
Central Eastern	89	343	17	80	25	44	598
Central Western	121	437	29	58	156	161	962
Northern	125	552	22	69	72	110	950
Shire Highlands	96	416	1	3	0	2	518
Southern Eastern	79	345	39	113	80	154	810
Southern Western	46	219	15	27	282	285	874
Grand Total	556	2312	123	350	615	756	4712

Table 22.18 Trained Teachers by Propriator

Level	Government		Private		Religious Agency		Grand Total
	F	M	F	M	F	M	
Central Eastern	111	392	1	6	19	69	598
Central Western	252	516	23	49	31	91	962
Northern	167	534	17	96	35	101	950
Shire Highlands	68	325	2	10	27	86	518
Southern Eastern	125	372	8	47	65	193	810
Southern Western	280	408	3	36	60	87	874
Grand Total	1003	2547	54	244	237	627	4712

Table 22.19 Trained Teachers by School Type

Level	Boys only		Co-educational (mixed)		Girls only		Grand Total
	F	M	F	M	F	M	
Central Eastern	3	18	128	449			598
Central Western	11	59	260	550	35	47	962
Northern	11	61	184	616	24	54	950
Shire Highlands	3	15	92	388	2	18	518
Southern Eastern	12	48	158	499	28	65	810
Southern Western	0	1	316	508	27	22	874
Grand Total	40	202	1138	3010	116	206	4712

Table 22.20 Trained Teachers by Shift

Level	Double		Overlapping		Single		Grand Total
	F	M	M	F	F	M	
Central Eastern	9	27	3	0	122	437	598
Central Western	23	37	0	0	283	619	962
Northern	41	68	0	0	178	663	950
Shire Highlands	5	28	0	0	92	393	518
Southern Eastern	14	41	0	0	184	571	810
Southern Western	72	92	0	0	271	439	874
Grand Total	164	293	3	0	1130	3122	4712

Table 23 Orphans by Form and Sex

Level	Double Orphan								Single Orphan							
	Form 1		Form 2		Form 3		Form 4		Form 1		Form 2		Form 3		Form 4	
	Boys	Girls	Boys	Girls	Boys	Girls	Boys	Girls	Boys	Girls	Boys	Girls	Boys	Girls	Boys	Girls
Central Eastern																
Dowa	84	82	94	79	72	49	45	40	143	117	155	132	126	105	116	69
Kasungu	92	88	96	101	77	83	70	69	205	201	189	208	140	173	121	126
Nkhotakota	42	37	48	46	39	29	23	16	107	85	104	91	59	54	69	47
Ntchisi	25	19	21	22	27	26	29	14	54	45	52	44	53	42	49	31
Salima	32	36	44	40	34	26	24	23	85	69	90	52	60	65	45	32
	275	262	303	288	249	213	191	162	594	517	590	527	438	439	400	305
Central Western																
Dedza	75	66	62	61	57	63	48	53	170	128	177	113	122	107	119	91
Lilongwe City	72	85	84	106	73	86	63	79	162	161	148	176	127	167	132	153
Lilongwe Rural East	80	80	106	72	68	40	60	39	139	130	157	149	97	81	92	50
Lilongwe Rural West	103	101	90	107	86	69	50	78	175	199	170	209	104	166	102	174
Mchinji	87	82	114	79	58	47	59	40	152	141	164	160	120	82	98	64
Ntcheu	116	99	112	112	99	68	82	65	231	219	263	225	131	127	154	121
	533	513	568	537	441	373	362	354	1029	978	1079	1032	701	730	697	653
Northern																
Chitipa	45	35	41	45	46	31	28	27	113	125	107	147	95	91	71	76
Karonga	53	72	74	63	71	53	52	63	161	141	164	149	135	129	113	85
Likoma Island	1	2	2	0	6	3	4	2	15	16	12	18	19	12	21	5
Mzimba North	95	81	73	75	55	43	44	42	187	170	182	179	162	123	92	89
Mzimba South	85	65	80	68	62	41	41	37	212	169	189	157	131	92	119	62
Mzuzu City	48	45	59	52	48	56	48	44	101	146	127	132	137	151	102	123
Nkhata Bay	75	84	80	81	60	57	43	39	133	141	145	145	100	94	59	77
Rumphi	64	50	62	53	81	46	68	41	150	127	121	151	112	79	94	89
	466	434	471	437	429	330	328	295	1072	1035	1047	1078	891	771	671	606
Shire Highlands																
Chiradzulu	111	76	88	97	91	58	89	44	184	147	177	168	190	104	152	72
Mulanje	115	143	134	146	113	148	91	83	215	213	251	281	253	196	177	151
Phalombe	61	53	54	37	31	28	23	19	108	87	66	88	87	53	76	35
Thyolo	143	106	142	132	84	73	96	90	270	194	223	169	196	135	191	118
	430	378	418	412	319	307	299	236	777	641	717	706	726	488	596	376
Southern Eastern																
Balaka	46	47	45	49	42	29	43	35	104	95	95	66	80	59	76	56
Machinga	58	57	65	47	41	44	33	40	148	123	138	119	110	82	97	71
Mangochi	87	86	67	81	58	70	78	60	149	167	155	139	143	167	136	113
Zomba Rural	49	42	41	27	38	18	31	12	101	85	86	67	71	58	61	27
Zomba Urban	122	128	109	104	103	75	91	70	178	170	184	204	161	159	125	138
	362	360	327	308	282	236	276	217	680	640	658	595	565	525	495	405
Southern Western																
Blantyre City	120	154	153	172	163	157	161	136	322	320	263	329	291	301	258	239
Blantyre Rural	104	116	100	100	87	79	72	55	198	190	180	172	147	133	121	118
Chikwawa	63	57	59	43	44	48	44	29	101	96	138	107	86	68	84	45
Mwanza	21	10	18	18	18	15	22	17	39	33	27	16	43	27	36	36
Neno	19	12	12	13	14	12	6	8	49	48	35	40	39	23	14	9
Nsanje	51	36	59	34	42	26	33	18	83	89	127	79	76	50	59	22
	378	385	401	380	368	337	338	263	792	776	770	743	682	602	572	469
Grand Total	2444	2332	2488	2362	2088	1796	1794	1527	4944	4587	4861	4681	4003	3555	3431	2814

Table 24 Number of Repeaters by Sex and Form 2009/10

Level	Form 1		Form 2		Form 3		Form 4		Total	
	Boys	Girls	Boys	Girls	Boys	Girls	Boys	Girls	Boys	Girls
Central Eastern										
Dowa	28	26	137	177	65	19	41	41	271	263
Kasungu	19	24	305	294	126	105	98	75	548	498
Nkhotakota	7	9	84	99	46	35	20	12	157	155
Ntchisi	11	7	33	98	39	14	23	25	106	144
Salima	8	5	35	58	31	14	12	3	86	80
	73	71	594	726	307	187	194	156	1168	1140
Central Western										
Dedza	5	3	67	82	96	68	71	80	239	233
Lilongwe City	8	12	58	76	116	123	90	94	272	305
Lilongwe Rural East	28	26	131	152	100	44	43	35	302	257
Lilongwe Rural West	21	14	182	254	89	63	62	64	354	395
Mchinji	5	7	98	115	36	27	49	38	188	187
Ntcheu	12	11	154	155	100	61	96	91	362	318
	79	73	690	834	537	386	411	402	1717	1695
Northern										
Chitipa	4	5	70	115	21	28	71	68	166	216
Karonga	3	3	44	65	26	28	65	64	138	160
Likoma Island	0	0	6	16	1	0	2	1	9	17
Mzimba North	14	9	139	182	78	44	74	47	305	282
Mzimba South	8	3	134	131	52	37	77	69	271	240
Mzuzu City	1	0	27	53	40	36	53	41	121	130
Nkhata Bay	0	8	44	94	46	56	30	15	120	173
Rumphi	9	6	49	107	57	113	58	61	173	287
	39	34	513	763	321	342	430	366	1303	1505
Shire Highlands										
Chiradzulu	8	18	37	78	24	27	30	31	99	154
Mulanje	6	11	70	143	41	46	18	26	135	226
Phalombe	2	7	15	42	25	20	4	2	46	71
Thyolo	5	4	46	95	29	20	39	26	119	145
	21	40	168	358	119	113	91	85	399	596
Southern Eastern										
Balaka	10	12	25	39	16	9	23	17	74	77
Machinga	3	5	43	82	32	34	46	30	124	151
Mangochi	8	22	63	97	48	76	16	25	135	220
Zomba Rural	1	2	24	38	5	1	17	7	47	48
Zomba Urban	4	6	13	35	20	23	50	43	87	107
	26	47	168	291	121	143	152	122	467	603
Southern Western										
Blantyre City	6	7	63	84	92	90	144	96	305	277
Blantyre Rural	6	6	63	91	36	30	29	29	134	156
Chikwawa	13	8	96	91	36	23	26	18	171	140
Mwanza	2	2	27	27	22	24	22	28	73	81
Neno	1	1	14	17	9	9	10	10	34	37
Nsanje	2	0	59	77	14	7	12	3	87	87
	30	24	322	387	209	183	243	184	804	778
Grand Total	268	289	2455	3359	1614	1354	1521	1315	5858	6317

Table 25 Number of Dropouts by Form and Sex 2009/10

Level	Form 1		Form 2		Form 3		Form 4		Total	
	Boys	Girls	Boys	Girls	Boys	Girls	Boys	Girls	Boys	Girls
Central Eastern										
Availability of Teachers	14	22	12	18	27	10	6	5	59	55
Employment	0	1	1	0	0	0	10	3	11	4
Family Responsibilities	9	23	10	7	5	3	9	7	33	40
Fees	205	251	189	179	142	86	86	64	622	580
Long Distances	46	82	14	30	9	23	4	7	73	142
Marriage	15	46	18	70	22	37	14	31	69	184
Other Reasons	29	19	25	21	33	13	37	13	124	66
Poor Facilities	16	16	14	22	5	6	1	6	36	50
Pregnancy	0	37	2	68	2	38	2	38	6	181
Sickness	1	4	4	4	3	4	6	4	14	16
Violence	2	1	4	0	4	0	3	1	13	2
	337	502	293	419	252	220	178	179	1060	1320
Central Western										
Availability of Teachers	2	2	0	0	0	1	0	0	2	3
Employment	8	1	12	0	8	5	19	7	47	13
Family Responsibilities	28	55	34	30	24	26	15	7	101	118
Fees	372	297	270	206	158	138	125	88	925	729
Long Distances	24	34	4	9	9	3	3	1	40	47
Marriage	33	70	51	106	27	54	10	32	121	262
Other Reasons	62	67	57	67	39	34	34	44	192	212
Poor Facilities	25	12	5	2	15	3	1	0	46	17
Pregnancy	3	80	6	152	7	69	8	59	24	360
Sickness	15	9	11	21	4	5	3	8	33	43
Violence	5	0	30	4	8	2	10	0	53	6
	577	627	480	597	299	340	228	246	1584	1810
Northern										
Availability of Teachers	17	13	5	5	37	24	5	2	64	44
Employment	3	0	8	1	9	5	8	8	28	14
Family Responsibilities	60	43	32	27	23	33	12	14	127	117
Fees	182	158	171	147	90	72	79	46	522	423
Long Distances	87	95	52	58	14	16	15	17	168	186
Marriage	46	128	46	161	46	109	30	59	168	457
Other Reasons	62	49	29	49	64	53	47	33	202	184
Poor Facilities	8	11	4	12	6	9	8	12	26	44
Pregnancy	0	65	7	71	6	37	7	39	20	212
Sickness	3	5	5	16	5	1	2	3	15	25
Violence	4	3	6	0	6	3	13	5	29	11
	472	570	365	547	306	362	226	238	1369	1717

Table 25 cont'd

Shire Highlands										
Availability of Teachers	3	7	2	7	10	0	0	0	15	14
Employment	2	0	3	1	7	2	6	3	18	6
Family Responsibilities	18	28	15	14	19	12	11	13	63	67
Fees	122	138	84	75	62	54	63	46	331	313
Long Distances	2	2	1	4	0	0	0	0	3	6
Marriage	4	44	20	55	18	52	9	19	51	170
Other Reasons	33	33	20	16	32	10	27	13	112	72
Poor Facilities	0	0	0	0	2	0	0	0	2	0
Pregnancy	0	87	1	111	1	96	0	48	2	342
Sickness	2	8	5	3	7	1	5	5	19	17
Violence	0	0	0	0	5	1	15	0	20	1
	186	347	151	286	163	228	136	147	636	1008
Southern Eastern										
Availability of Teachers	14	13	7	2	6	6	5	4	32	25
Employment	11	4	9	10	11	4	10	2	41	20
Family Responsibilities	27	29	22	18	11	9	10	3	70	59
Fees	159	141	121	91	77	75	58	38	415	345
Long Distances	33	25	13	13	4	3	6	4	56	45
Marriage	26	61	19	48	19	32	13	25	77	166
Other Reasons	38	28	58	25	56	42	16	14	168	109
Poor Facilities	14	5	1	1	12	11	10	4	37	21
Pregnancy	11	77	12	107	8	56	2	36	33	276
Sickness	5	8	8	12	1	0	2	2	16	22
Violence	1	0	1	0	0	0	0	0	2	0
	339	391	271	327	205	238	132	132	947	1088
Southern Western										
Availability of Teachers	6	4	5	3	8	4	3	2	22	13
Employment	4	0	9	0	8	1	7	4	28	5
Family Responsibilities	23	24	25	30	7	14	17	7	72	75
Fees	155	167	132	131	119	63	95	57	501	418
Long Distances	20	39	19	17	4	1	1	0	44	57
Marriage	8	38	14	44	16	26	11	21	49	129
Other Reasons	53	41	26	29	34	24	7	14	120	108
Poor Facilities	9	7	5	2	14	14	12	9	40	32
Pregnancy	1	61	0	85	1	44	0	38	2	228
Sickness	4	6	5	4	6	3	3	4	18	17
Violence	1	0	2	0	6	8	6	0	15	8
	284	387	242	345	223	202	162	156	911	1090
Grand Total	2195	2824	1802	2521	1448	1590	1062	1098	6507	8033

Table 26 Number of Pupils transferred into and out of School by Division 2009/10

Level	Form 1		Form 2		Form 3		Form 4		Total	
	Boys	Girls	Boys	Girls	Boys	Girls	Boys	Girls	Boys	Girls
Central Eastern										
Transfers In	390	414	400	446	500	407	257	202	1547	1469
Transfers Out	322	255	159	157	217	192	94	95	792	699
Central Western										
Transfers In	724	711	701	678	868	752	432	517	2725	2658
Transfers Out	485	404	318	280	389	359	185	154	1377	1197
Northern										
Transfers In	460	465	374	444	681	710	333	322	1848	1941
Transfers Out	371	331	220	241	285	239	149	127	1025	938
Shire Highlands										
Transfers In	263	220	304	265	306	260	176	116	1049	861
Transfers Out	178	177	105	108	152	133	59	32	494	450
Southern Eastern										
Transfers In	222	257	237	222	286	226	190	166	935	871
Transfers Out	202	181	91	125	155	116	77	82	525	504
Southern Western										
Transfers In	293	323	285	258	414	327	159	171	1151	1079
Transfers Out	208	219	157	142	164	129	76	85	605	575

Table 27 Number of Students with special learning needs by form and sex 2009/10

Level	Form 1		Form 2		Form 3		Form 4		Total	
	Boys	Girls	Boys	Girls	Boys	Girls	Boys	Girls	Boys	Girls
Central Eastern										
Blind	3	0	5	2	1	0	2	0	11	2
Deaf	2	2	2	1	1	0	1	0	6	3
Hard of Hearing	12	10	13	16	9	10	11	5	45	41
Learning Difficulties	4	7	6	4	3	4	4	1	17	16
Low Vision	20	21	25	29	29	32	21	25	95	107
Physical Impairment	5	10	16	3	4	8	10	7	35	28
	46	50	67	55	47	54	49	38	209	197
Central Western										
Blind	1	2	1	4	0	7	0	0	2	13
Deaf	5	1	7	7	1	6	0	0	13	14
Hard of Hearing	20	19	35	24	21	13	21	15	97	71
Learning Difficulties	38	33	36	45	45	39	28	37	147	154
Low Vision	43	37	58	80	37	35	26	38	164	190
Physical Impairment	16	10	30	15	20	6	12	13	78	44
	123	102	167	175	124	106	87	103	501	486
Northern										
Blind	1	1	1	0	2	3	2	1	6	5
Deaf	4	0	1	5	2	2	3	5	10	12
Hard of Hearing	19	28	10	49	14	17	8	19	51	113
Learning Difficulties	23	24	26	14	11	11	15	15	75	64
Low Vision	45	57	37	86	43	82	47	48	172	273
Physical Impairment	15	16	21	14	7	5	7	7	50	42
	107	126	96	168	79	120	82	95	364	509
Shire Highlands										
Blind	2	2	1	1	1	1	2	0	6	4
Deaf	12	11	7	3	3	0	2	0	24	14
Hard of Hearing	5	4	5	8	6	4	2	4	18	20
Learning Difficulties	17	12	21	25	7	12	9	11	54	60
Low Vision	22	15	22	24	10	11	5	15	59	65
Physical Impairment	7	2	2	3	5	5	5	5	19	15
	65	46	58	64	32	33	25	35	180	178
Southern Eastern										
Blind	2	1	3	1	2	0	1	0	8	2
Deaf	0	2	2	2	0	0	0	1	2	5
Hard of Hearing	15	22	11	10	9	15	9	7	44	54
Learning Difficulties	10	13	13	14	13	13	4	2	40	42
Low Vision	37	61	23	30	24	71	20	42	104	204
Physical Impairment	3	5	8	6	5	3	2	6	18	20
	67	104	60	63	53	102	36	58	216	327
Southern Western										
Blind	2	5	8	2	2	2	5	1	17	10
Deaf	1	1	2	0	1	1	2	2	6	4
Hard of Hearing	8	8	10	13	12	7	9	5	39	33
Learning Difficulties	7	13	5	13	7	17	11	15	30	58
Low Vision	23	35	35	19	23	33	17	17	98	104
Physical Impairment	8	6	7	7	11	10	7	1	33	24
	49	68	67	54	56	70	51	41	223	233
Grand Total	457	496	515	579	391	485	330	370	1693	1930

Table 28.1 Number of buildings by condition and type 2009/10

National Total	Existing Buildings					
	Complete		Incomplete		Total	
	Permanent	Temporary	Permanent	Temporary	Rehabilitation	Required
Classrooms	4824	195	257	28	787	1283
General Office	285	36	31	5	16	349
Head Teacher Office	689	144	50	11	51	289
Kitchen	185	36	25	3	23	146
Libraries	449	115	74	9	45	399
Recreation Hall	213	20	26	3	27	374
Special Needs Resource rooms	55	2	8	0	19	214
Staff Rooms	659	106	55	8	45	321
Store Rooms	635	71	28	5	37	419
Teacher's Houses	3429	386	248	51	477	4250
Workshops	73	4	6	4	13	179
Grand Total	11496	1115	808	127	1540	8223

Table 28.2 Number of buildings by condition and type 2009/10

Geographical Location	Existing Buildings					
	Complete		Incomplete		Total	
	Permanent	Temporary	Permanent	Temporary	Rehabilitation	Required
Central Eastern						
Classrooms	645	26	38	0	149	208
General Office	30	8	4	1	2	63
Head Teacher Office	98	27	8	3	13	46
Kitchen	20	15	5	2	9	37
Libraries	63	16	7	3	10	67
Recreation Hall	27	4	4	1	9	73
Special Needs Resource rooms	3	0	1	0	0	40
Staff Rooms	81	18	7	2	10	72
Store Rooms	77	15	3	2	13	78
Teacher's Houses	527	95	65	12	144	737
Workshops	3	0	1	1	1	35
	1574	224	143	27	360	1456
Central Western						
Classrooms	1063	45	59	8	145	295
General Office	61	6	8	2	4	78
Head Teacher Office	142	37	16	2	14	62
Kitchen	50	7	7	0	2	36
Libraries	99	32	12	0	11	81
Recreation Hall	47	3	4	1	6	77

Special Needs Resource rooms	15	1	1	0	3	56
Staff Rooms	139	32	22	1	17	63
Store Rooms	125	16	8	2	10	91
Teacher's Houses	692	60	39	19	117	1092
Workshops	5	0	2	3	1	51
	2438	239	178	38	330	1982
Northern						
Classrooms	1131	60	65	13	216	300
General Office	71	11	12	2	5	98
Head Teacher Office	173	40	11	6	17	92
Kitchen	36	12	7	1	8	43
Libraries	112	30	33	3	10	114
Recreation Hall	42	7	5	1	7	110
Special Needs Resource rooms	22	0	5	0	13	65
Staff Rooms	147	27	11	5	12	87
Store Rooms	146	24	10	1	6	127
Teacher's Houses	874	170	80	17	73	988
Workshops	27	2	1	0	9	51
	2781	383	240	49	376	2075
Shire Highlands						
Classrooms	568	17	24	4	75	137
General Office	32	3	2	0	1	35
Head Teacher Office	73	13	4	0	0	24
Kitchen	18	1	4	0	0	5
Libraries	46	16	4	1	4	41
Recreation Hall	21	2	1	0	0	35
Special Needs Resource rooms	4	0	0	0	0	13
Staff Rooms	72	10	5	0	0	28
Store Rooms	81	6	1	0	1	32
Teacher's Houses	447	37	23	2	8	440
Workshops	10	1	1	0	0	10
	1372	106	69	7	89	800
Southern Eastern						
Classrooms	679	12	25	2	106	150
General Office	39	4	4	0	1	40
Head Teacher Office	102	11	5	0	4	33
Kitchen	29	0	1	0	1	18
Libraries	61	9	8	0	6	48
Recreation Hall	38	1	5	0	3	44
Special Needs Resource rooms	5	0	0	0	0	21
Staff Rooms	119	9	5	0	3	27
Store Rooms	115	5	3	0	5	47
Teacher's Houses	468	14	23	0	65	515

Workshops	11	0	1	0	0	16
	1666	65	80	2	194	959
Southern Western						
Classrooms	738	35	46	1	96	193
General Office	52	4	1	0	3	35
Head Teacher Office	101	16	6	0	3	32
Kitchen	32	1	1	0	3	7
Libraries	68	12	10	2	4	48
Recreation Hall	38	3	7	0	2	35
Special Needs Resource rooms	6	1	1	0	3	19
Staff Rooms	101	10	5	0	3	44
Store Rooms	91	5	3	0	2	44
Teacher's Houses	421	10	18	1	70	478
Workshops	17	1	0	0	2	16
	1665	98	98	4	191	951
Grand Total	11496	1115	808	127	1540	8223

Table 29 Teacher Staff Reason for leaving Schools by Districts 2009/10

Level	Dismissed		Not known		Other		Prolonged Illness		Resigned		Retired		Transferred to a non-teaching post		Posted to another school	
	Male	Female	Male	Female	Male	Female	Male	Female	Male	Female	Male	Female	Male	Female	Male	Female
Central Eastern																
Dowa	2	0	2	0	1	1	0	0	6	1	3	0	4	1	14	0
Kasungu	3	0	5	0	5	1	0	0	6	4	4	1	5	0	36	6
Nkhotakota	0	0	0	0	0	0	0	0	0	0	3	1	4	0	12	2
Ntchisi	0	0	1	0	3	0	1	0	0	0	0	0	4	0	6	1
Salima	2	0	3	0	1	0	0	0	4	3	1	2	5	1	7	6
	7	0	11	0	10	2	1	0	16	8	11	4	22	2	75	15
Central Western																
Dedza	4	1	1	0	3	0	0	0	3	3	5	0	5	0	36	3
Lilongwe City	4	1	9	0	6	1	2	0	17	7	1	2	13	8	14	14
Lilongwe Rural East	2	0	0	0	1	0	1	0	4	0	0	0	1	3	20	9
Lilongwe Rural West	2	1	2	1	1	0	2	0	4	2	1	0	2	4	28	7
Mchinji	9	1	2	0	0	1	0	0	5	0	0	0	4	3	18	6
Ntcheu	4	0	3	0	1	0	0	0	2	2	2	1	5	1	32	3
	25	4	17	1	12	2	5	0	35	14	9	3	30	19	148	42
Northern																
Chitipa	4	0	0	0	2	0	1	0	6	0	0	0	1	0	4	2
Karonga	2	1	6	1	1	1	1	0	6	0	2	0	2	0	8	0
Likoma Island	0	0	0	0	0	0	0	0	0	0	0	0	0	0	3	2
Mzimba North	3	1	1	0	3	1	0	0	4	0	0	2	2	0	16	5
Mzimba South	4	0	2	0	3	1	2	1	1	0	2	0	3	0	24	5
Mzuzu City	4	0	8	2	3	0	2	1	6	3	2	0	0	1	0	1
Nkhata Bay	3	0	0	0	2	1	0	0	2	0	0	1	0	0	19	3
Rumphi	1	0	2	1	4	1	2	0	8	3	4	0	2	0	31	8
	21	2	19	4	18	5	8	2	33	6	10	3	10	1	105	26
Shire Highlands																
Chiradzulu	1	3	0	0	3	0	0	0	9	2	2	0	0	1	7	7
Mulanje	6	0	0	0	1	1	2	0	13	1	3	0	7	1	21	3
Phalombe	0	0	0	0	5	1	1	0	1	0	1	0	2	1	2	1
Thyolo	4	0	1	1	1	0	0	0	9	2	0	0	3	1	9	3
	11	3	1	1	10	2	3	0	32	5	6	0	12	4	39	14
Southern Eastern																
Balaka	1	0	0	0	0	0	0	0	1	2	3	0	1	0	9	1
Machinga	15	1	0	0	4	0	2	0	7	1	2	0	4	0	14	2
Mangochi	2	0	2	1	3	1	0	0	9	2	2	0	2	2	22	4
Zomba Rural	0	0	1	0	2	0	2	0	0	0	0	0	0	0	9	1
Zomba Urban	5	0	0	1	4	3	0	0	20	6	0	0	7	2	23	7
	23	1	3	2	13	4	4	0	37	11	7	0	14	4	77	15
Southern Western																
Blantyre City	13	2	4	3	4	1	0	2	14	6	3	2	7	3	13	12
Blantyre Rural	7	0	1	2	5	1	0	0	4	1	0	0	0	0	14	4
Chikwawa	2	0	1	0	2	1	1	0	6	0	0	0	0	4	7	3
Mwanza	5	0	3	0	1	2	0	0	6	0	0	0	0	2	1	3
Neno	0	0	0	0	0	0	1	0	1	0	0	0	1	0	3	0
Nsanje	0	0	3	0	2	0	1	1	4	0	0	0	2	0	2	1
	27	2	12	5	14	5	3	3	35	7	3	2	10	9	40	23
Grand Total	114	12	63	13	77	20	24	5	188	51	46	12	98	39	484	135

Table 30.1 All Teachers by Training by Division and Districts 2009/10

Level	Degree in Education	Diploma in Education	Non-education degree	Non-education diploma	Other	University Cert. of Education	Unknown	Grand Total
Central Eastern								
Dowa	46	102	33	14	147	5	41	388
Kasungu	67	128	38	34	154	5	75	501
Nkhotakota	32	59	9	5	69	3	16	193
Ntchisi	24	43	11	4	55		9	146
Salima	45	37	23	6	69	2	24	206
	214	369	114	63	494	15	165	1434
Central Western								
Dedza	57	103	15	5	133	3	44	360
Lilongwe City	115	164	56	24	136	2	98	595
Lilongwe Rural East	14	62	17	19	148	2	43	305
Lilongwe Rural West	83	129	25	26	200	10	67	540
Mchinji	28	60	23	14	143	8	33	309
Ntcheu	29	89	10	44	204	4	90	470
	326	607	146	132	964	29	375	2579
Northern								
Chitipa	24	59	11	16	88	2	14	214
Karonga	72	63	20	15	61	5	35	271
Likoma Island	3	9	2	1	11			26
Mzimba North	33	106	11	12	179	4	8	353
Mzimba South	45	101	26	14	147	5	35	373
Mzuzu City	79	105	37	26	49	10	82	388
Nkhata Bay	32	75	10	11	83	3	52	266
Rumphi	30	76	14	25	92	9	61	307
	318	594	131	120	710	38	287	2198
Shire Highlands								
Chiradzulu	49	87	10	22	101	1	7	277
Mulanje	65	102	39	24	107	7	62	406
Phalombe	13	34	4	1	49		35	136
Thyolo	56	98	24	6	119	6	72	381
	183	321	77	53	376	14	176	1200
Southern Eastern								
Balaka	34	61	14	9	65		3	186
Machinga	34	75	9	32	78	1	36	265
Mangochi	80	136	23	13	159	11	68	490
Zomba Rural	21	36	5	6	64		18	150
Zomba Urban	179	133	42	33	60	9	61	517
	348	441	93	93	426	21	186	1608
Southern Western								
Blantyre City	274	267	28	40	147	7	153	916
Blantyre Rural	42	90	34	21	173	3	73	436
Chikwawa	29	55	12	16	114	5	46	277
Mwanza	16	12	2		16		44	90
Neno	11	13	1	1	22	1	5	54
Nsanje	11	38	8	2	86		14	159
	383	475	85	80	558	16	335	1932
Grand Total	1772	2807	646	541	3528	133	1524	10951

Table 30.2 Teachers in Public Secondary Schools by Training by Division and Districts 2009/10

Row Labels	Degree in Education	Diploma in Education	Non-education degree	Non-education diploma	Other	University Cert. of Education	Unknown	Grand Total
Central Eastern								
Dowa	46	102	33	14	147	5	41	388
Kasungu	62	126	34	17	146	5	59	449
Nkhotakota	32	59	9	5	69	3	7	184
Ntchisi	24	43	11	4	55		2	139
Salima	45	37	23	6	69	2	9	191
	209	367	110	46	486	15	118	1351
Central Western								
Dedza	51	100	14	3	120	3	7	298
Lilongwe City	100	150	50	16	121			437
Lilongwe Rural East	12	60	14	16	148	2	1	253
Lilongwe Rural West	83	129	25	25	200	10	42	514
Mchinji	23	52	12	6	125	7		225
Ntcheu	26	82	5	25	187		44	369
	295	573	120	91	901	22	94	2096
Northern								
Chitipa	23	54	10	8	65	1	1	162
Karonga	58	57	18	14	55	5	19	226
Likoma Island	3	9	2	1	11			26
Mzimba North	27	103	9	10	174	2		325
Mzimba South	43	101	24	8	146	5	9	336
Mzuzu City	69	88	23	5	41	7	42	275
Nkhata Bay	32	70	10	7	81	3	19	222
Rumphi	13	62	10	11	76	2	47	221
	268	544	106	64	649	25	137	1793
Shire Highlands								
Chiradzulu	47	82	10	13	96	1	1	250
Mulanje	64	101	38	20	105	7	3	338
Phalombe	12	34	4	1	49		9	109
Thyolo	56	97	24	6	114	5	14	316
	179	314	76	40	364	13	27	1013
Southern Eastern								
Balaka	34	61	14	9	65		3	186
Machinga	32	68	8	23	69		4	204
Mangochi	75	125	22	12	140	8	47	429
Zomba Rural	19	34	5	6	55		1	120
Zomba Urban	169	122	38	18	52	8	6	413
	329	410	87	68	381	16	61	1352
Southern Western								
Blantyre City	266	262	26	21	145	6	42	768
Blantyre Rural	37	81	34	15	173	3	23	366
Chikwawa	25	53	11	11	110	5	5	220
Mwanza	16	12	2		16		10	56
Neno	9	11	1		20		5	46
Nsanje	11	38	8	2	86		5	150
	364	457	82	49	550	14	90	1606
Grand Total	1644	2665	581	358	3331	105	527	9211

Table 31. Teachers by highest level of education 2009/10

Row Labels	Degree General		Degree in Education		Diploma General		Diploma in Education		Junior Certificate (JC)		Malawi School Cert. Education (MCE)		Primary School Leaving Certificate		University Certificate in Education		Unknown		
	F	M	F	M	F	M	F	M	F	M	F	M	F	M	F	M	F	M	
Central Eastern																			
Dowa	2	28	8	48	3	14	21	94		1	21	144		1					3
Kasungu	11	28	20	53	4	29	29	102		2	24	187		4	1	4			3
Nkhotakota	2	7	12	23		7	15	44			6	75		1		1			
Ntchisi	3	8	2	25	1	4	12	30			7	50		1		1	1		1
Salima	7	17	6	43	1	10	11	24			27	57			1				2
	25	88	48	192	9	64	88	294	0	3	85	513	0	7	2	6	1	9	9
Central Western																			
Dedza	4	22	10	46	2	30	21	84			28	111				2			
Lilongwe City	27	39	45	74	12	27	103	78			67	111			3				9
Lilongwe Rural East	5	17	3	18	2	19	17	57		2	14	150				1			
Lilongwe Rural West	15	17	21	70	4	29	39	96		2	30	209	1		2	2	1		2
Mchinji	6	16	5	19	3	28	15	55			29	127	1			1			4
Ntcheu	1	11	7	24	1	44	24	66		2	39	245				3			3
	58	122	91	251	24	177	219	436	0	6	207	953	2	0	5	9	1	18	18
Northern																			
Chitipa	1	11	4	20	2	17	7	54			7	91							
Karonga	6	15	11	48	4	14	7	49		10	6	79	7	6					9
Likoma Island		2		3		1	2	7			1	10							
Mzimba North	6	8	6	25	3	6	27	83		1	23	164		1					
Mzimba South	4	24	10	43	1	17	25	77	1	1	19	144		2		1	1		3
Mzuzu City	13	36	26	59	3	39	50	69	2	5	28	45	2	6	1	1			3
Nkhata Bay	2	17	6	33		21	18	62			13	92				1			1
Rumphi	4	33	12	36		25	7	67			7	100	1	7	1	3	1		3
	36	146	75	267	13	140	143	468	3	17	104	725	10	22	2	6	2	19	19
Shire Highlands																			
Chiradzulu	2	9	11	42	1	14	16	66			12	102				1	1		
Mulanje	9	33	9	64	3	24	22	82		4	16	113		1		1	3		22
Phalombe		8	3	11	2	3	5	28			4	71							1
Thyolo	4	30	8	60	4	24	27	81			15	127							1
	15	80	31	177	10	65	70	257	0	4	47	413	0	1	0	2	4	24	24
Southern Eastern																			
Balaka	1	13	4	30		9	21	41			7	59				1			
Machinga	3	9	5	29	3	24	14	59			15	91	1	1		5			6
Mangochi	3	25	15	69	4	27	32	99	1		24	163				1	8		19
Zomba Rural		12	2	19		10	3	34			6	64							
Zomba Urban	17	41	47	135	3	40	53	86	1		19	67	1	2		1	1		3
	24	100	73	282	10	110	123	319	2	0	71	444	2	3	0	8	9	28	28
Southern Western																			
Blantyre City	26	37	106	185	7	61	172	129			82	106		1					4
Blantyre Rural	4	21	13	43	4	36	33	77			34	161		2		1	2		5
Chikwawa	2	13	4	21	2	22	9	50		2	16	136							
Mwanza		9	4	19		11	1	15			3	27						1	
Neno		1		11	1	2	4	9			2	23				1			
Nsanje	1	6	2	10		2	10	30		3	14	78				2			1
	33	87	129	289	14	134	229	310	0	5	151	531	0	3	0	4	3	10	10
Grand Total	191	623	447	1458	80	690	872	2084	5	35	665	3579	14	36	9	35	20	108	108

Table 32. Number of Teachers by grade 2009/10

Geographical level	P5 (F)		P6 (F)		P7 (G)		P8 (H)		POB (I)		POC (I)		POE (I)		PT1 (I)		PT2 (J)		PT3 (K)		PT4 (L)		Unknown	
	F	M	F	M	F	M	F	M	F	M	F	M	F	M	F	M	F	M	F	M	F	M	F	M
Central Eastern																								
Dowa					2	12		13	4	9			25	137		6	4	19	5	56	15	79		2
Kasungu			3	3	3	8	2	8		3			44	140	1	3	6	27	5	61	15	93	10	66
Nkhotakota			2	2		8	1	5	3	8			14	44	1	4		19	2	22	3	27	9	19
Ntchisi				1		4	1	1	5	27		1	12	29		3	1	6	3	25	3	15	1	8
Salima				1	2	6		3	5	6			15	64	2	3	5	5	10	20	13	21	1	24
	0	0	5	7	7	38	4	30	17	53	0	1	110	414	4	19	16	76	25	184	49	235	21	119
Central Western																								
Dedza		1		2	4	11	1	5	10	33			17	82	2	2	2	9	11	26	12	68	6	56
Lilongwe City		1	2	2	7	7	5	7	16	17			134	106	4	6	6	11	28	28	24	12	31	141
Lilongwe Rural East		1		1	3	4		4	2	7		1	12	51	4	16	2	5	7	46	4	86	9	44
Lilongwe Rural West			1	3	5	14	5	6	9	25	1	4	43	104	1	3	10	20	9	77	16	106	13	65
Mchinji	2	7	1			5	4	4	7	25			11	47		9		8	13	47	13	50	8	48
Ntcheu		2		1	4	4		5					24	63		4	3	11	14	54	17	126	10	128
	2	12	4	8	21	44	15	31	44	107	1	5	241	453	11	40	23	64	82	278	86	448	77	482
Northern																								
Chitipa				1		6		6	5	24		3	8	48	1	5	2	8	4	26		32	1	34
Karonga	1			1	1	11	1	7		1			23	92		11	4	11	2	13	2	47	7	36
Likoma Island						1		1					2	12					3	1	6			
Mzimba North		3		2	2	7		3	6	6		2	34	98	2	4	4	19	8	53	8	80	1	11
Mzimba South			1	7	2	8	1	3	4	26		1	26	96	5	12	2	17	5	28	10	81	5	33
Mzuzu City		1	3	2	5	14	1	4	14	15			52	78	3	7	11	18	13	10	9	5	14	109
Nkhata Bay				5		8		3	1	2			15	52	1	7	3	11	3	24	8	44	8	71
Rumphi		1		7	6	5		10				1	9	45	4	30	2	35		15	3	46	9	79
	1	5	4	24	16	54	3	31	25	50	0	4	161	473	15	71	26	111	31	146	41	309	44	339
Shire Highlands																								
Chiradzulu			4	13	1	14		3	8	23			18	69	1	6	4	15	5	34	1	47	1	10
Mulanje		3	2	3	1	9	2	6		1		8	34	138	4	14	4	6	2	34	6	45	7	77
Phalombe				1		1		3					4	25	2	10	1	8	1	21	3	22	3	31
Thyolo		1		5	1	10	3	3	4	29		1	26	103	1	6	3	10	5	35	4	55	11	65
	0	4	6	22	3	34	5	15	12	53	0	9	82	335	8	36	12	39	13	124	14	169	22	183
Southern Eastern																								
Balaka				2	1	3	2	2	1	8			21	57	1	15		6	5	21	2	27		12
Machinga			1	2		3		1		5		2	13	55	7	24	1	12	5	9	7	55	7	56
Mangochi				1	1	13	3	7	5	30			39	119	3	8	1	5	6	51	15	85	14	84
Zomba Rural				1		7				11		2	4	42	1	8		3	1	27	4	20	1	18
Zomba Urban				1	1	7	12	4	11	7	22		71	152	11	24	4	10	9	23	6	21	22	99
	0	0	2	7	9	38	9	21	13	76	0	4	148	425	23	79	6	36	26	131	34	208	44	269
Southern Western																								
Blantyre City	2		6	1	18	12	28	26	38	47			182	167	10	9	30	28	38	40	19	21	22	172
Blantyre Rural	1		3	9	3	10	1	11		1		1	29	62	6	21	8	21	14	57	15	74	10	79
Chikwawa		4		2	3	5		3	1	4			8	45	2	22	2	16	6	50	8	30	3	63
Mwanza				1	1	2				3			2	9		1		2		5	2	6	4	52
Neno				1		1				3			4	14				1		5	2	15	1	7
Nsanje				1		1		4		1			8	26		3	2	14	9	27	3	37	3	20
	3	4	10	14	26	30	29	44	39	59	0	1	233	323	18	56	42	82	67	184	49	183	43	393
	6	25	31	82	82	238	65	172	150	398	1	24	975	2423	79	301	125	408	244	1047	273	1552	251	1785

Section 4

Tertiary and University Education

Table 33.1 Student Enrollment in Technical & Vocational Colleges by Programme, year of Study and Sex 2010

COLLEGE	Regular Programme										Parallel Programme									
	Yr 1		Yr 2		Yr 3		Yr 4		Total		Yr 1		Yr 2		Yr 3		Yr 4		Total	
	Male	Female	Male	Female	Male	Female	Male	Female	Male	Female	Male	Female	Male	Female	Male	Female	Male	Female	Male	Female
St. John of GOD	10	38	16	4					26	42									0	0
Soche	56	25	73	47	57	24	34	19	220	115	213	138	71	53	27	32			311	223
Mzuzu	72	40	37	19	34	8	23	3	166	70	254	64	111	28	20	6			385	98
Livingstonia	61	18		8	4				65	26	32	10	11	4	2				45	14
Namitete	38	28	25	15	13	5	9		85	48	25	32							25	32
Nasawa	60	20			38	12			98	32	45	7	65	3	57	25			167	35
Lilongwe	72	23	70	25			42	12	184	60	163	147	1	9	319	233	356	302	839	691
Salima	45	12	42	21	73	13			160	46	83	14	64	8					147	22

Table 33.2 Technical Vocation Dropouts

Reasons for dropout	Number os drop outs by Sex, Reason and Year							
	Year 1		Year 2		Year 3		Year 4	
	Male	Female	Male	Female	Male	Female	Male	Female
Death	1	3	1	3		1	1	1
Pregnancy		5		2		2		1
Marriage		1			1			2
Tuition Fess (Unable to pay fees)	7	9	2	4	5	1	8	11
Employment			1			1		
Sickness			3	2	1	1	3	2
Family Responsibility					1			
Dismissed	4			2				
Other Reasons/Specify	4		1	6	2	2	7	3
Total	16	18	8	19	10	8	19	20

Table 33.3 Technical Vocation Staffing levels

COLLEGE	Teachers		
	Male	Female	Total
St. John of GOD	4	2	6
Soche	14	4	18
Mzuzu	26	4	30
Livingstonia	11		11
Namitete	9	3	12
Nasawa			0
Lilongwe	26	9	35
Salima	17	3	20
Totals	107	25	132

Table 34.1 Student Enrolment and Staffing Levels in Teacher Training Colleges in 2009/2010

College	Type	Students						Staff	
		Year 1(IPTE6)		Year2(IPTE5)		Total		Total	
		M	F	M	F	M	F	M	F
Blantyre TTC	Public	651	235	630	172	1281	407	26	21
St Joseph TTC	Public		590		440		1030	23	9
Kasungu TTC	Public	696	160	597	164	1293	324	37	8
Lilongwe TTC	Public	737	104	691	145	1428	249	33	26
Karonga TTC	Public	306	292	335	271	641	563	32	6
Machinga TTC	Public	463	157			463	157	13	6
Total		2853	1538	2253	1192	5106	2730	164	76
DAPP Amalika TTC	Private	16	42	16	48	32	90	5	1
Loudon TTC	Private							4	2
Maryam Girls TTC	Private		151		96		247	6	4
DAPP Chilangoma TTC	Private	42	68	28	70	70	138	7	2
Emmanuel TTC	Private	24	60	29	43	53	103	6	1
Total		82	321	73	257	155	578	28	10

Table 34.2 Students Dropout By Reason In Teacher Training Colleges In 2009/ 2010- National

Reason	Year 1 (IPTE 6)		Year 2(IPTE 5)		Total	
	M	F	M	F	M	F
Death	1	1	1	2	2	3
Pregnancy	0	45	0	40	0	85
Marriage		6		8	0	14
Employment	5	1	10	3	15	4
Medical Grounds	5	2	7	4	12	6
Family Responsibilities	10	19	4	6	14	25
Dismissed	1	0	5	1	6	1
Other	31	37	5	11	36	48
Total	53	111	32	75	85	186

Table 35.1 Students Enrolment and Staffing Levels in University Colleges in 2009/ 2010

Institution	Students														Staff		
	TYPE	Pre Med		Year 1		Year 2		Year 3		Year 4		Year 5		Total		Total	
		M	F	M	F	M	F	M	F	M	F	M	F	M	F	M	F
Chancellor College	Public			530	378	376	318	397	233	501	233			1804	1162	232	70
Kamuzu College Of Nursing	Public			29	96	31	112	19	69	23	79			102	356	19	50
Bunda College	Public			244	250	205	116	130	51	101	50			680	467	123	28
Polytechnic	Public			372	229	298	124	303	100	256	85	51	8	1280	546	156	44
College Of Medicine	Public	94	58	65	50	48	19	66	48	57	22	41	14	371	211		
Health Science (Zomba)	Public			40	103			27	27					67	130	1	15
Healthy Science (Lilongwe)	Public			381	138			92	9					473	147		
Health Science (Blantyre)	Public													0	0	18	22
Domasi College	Public			197	131	201	114	177	93	60	36	58	30	693	404		
Catholic University	Private			135	91	63	51	46	39	82	66			326	247	22	8
Livingstonia University	Private													0	0		
Shareworld University	Private			5	9	20	9	12	8	3	3			40	29	16	4
Lake View University	Private			56	67	51	39	21	14	21	13			149	133	15	1
Mzuzu University	Private					359	108	274	100	219	95			852	303	126	28
Total		94	58	2054	1542	1293	902	1290	691	1104	587	150	52	5985	3832	602	242

Table 35.2 Students Dropout by reason in university

Reason	Pre Med		Year 1		Year 2		Year 3		Year 4		Year 5		Total	
	M	F	M	F	M	F	M	F	M	F	M	F	M	F
Death					1	1	5		2				8	1
Healthy Grounds	4			1	2	4	1	5					7	10
Fees			9	4	9	7	5	7	3	4	2		28	22
Academic Grounds	3	2			13	6	7	4	2				25	12
Medical Grounds				5	6	3	3	1			1		10	9
Dismissed							1						1	0
Other													0	0
i) Left to other university	1		1			2	1	1	1	1			4	4
ii) VW													0	0
iii)Not meeting entry requirements			1	3	6	4	1	2					8	9
Total	8	2	11	13	37	27	24	20	8	5	3	0	91	67

Section 5

Education Budget and Financing

36.1 Total Allocation fo Ministry of Education:Vote 250

Category of Expenditure	Approved Estimates (MWK)	Draft Estimates(MWK)
	2009/10	2010/11
Recurrent		
-PE	14,262,784,225	23,851,233,761
-ORT	5,124,097,332	8,423,693,108
Sub-Total	19,386,881,557	32,274,926,869
Capital		
Part 1	3,649,560,415	2,323,286,000
Part 2	1,499,002,000	2,140,392,000
Sub-Total	5,148,562,415	4,463,678,000
Total Vote	24,535,443,972	36,738,604,869

36.2 Distribution of Other Recurrent Transaction Allocation

Detailed Breakdown	2009/10	2010/11
Headquarters	2,558,509,148	4,491,453,213
Bursary	247,857,333	310,053,949
-Kamuzu Academy	167,857,333	250,000,000
-National	80,000,000	60,053,949
Divisions	150,000,000	578,200,000
TSC	80,000,000	100,710,500
MCDE	63,000,000	88,502,000
Supplies Unit	92,300,000	136,718,501
Physical Facilities Unit	18,000,000	22,292,500
Total Other ORT	3,457,523,814	6,037,984,611

36.3 Capital Budget (Part 1) 2010/11

Project	(MWK)
003 - ADF V Education Project	605,510,000
012 - DfID Project Support	821,440,000
013 - Germany Project Support	896,336,000
Total	2,323,286,000

36.4 Capital Budget (Part 2) 2010-11 allocation

Project	(MWK)
060 - Construction of 7 Girls' Hostels	450,000,000
062 - ADF V Education Project	300,392,000
065 - Establishment of Lilongwe University & Technical College	200,000,000
066 - Rehabilitation of Secondary Schools	300,000,000
072 - Rehabilitation of 4 Secondary Schools	100,000,000
075 - Rehabilitation of Workshops in 7 Technical Colleges	50,000,000
078 - Rehabilitation of Primary Schools	500,000,000
079 - Rehabilitation of TTCs	150,000,000
080 - Mass Adult Literacy	70,000,000
081- ESSUP- Project Coordination	20,000,000
Total	2,140,392,000

36.5 Total Allocation for Secondary Schools

Type of School	2009/10	2010/11	% increase
Cost-Centre	767,100,000	937,800,011	18%
Non-Cost Centre	124,848,000	217,463,998	43%
Grant -Aided	40,000,000	50,000,000	20%
Total	931,948,000	1,205,264,009	23%

36.6 Total Allocation for Technical Colleges

Detailed Breakdown	2009/10	2010/11	% increase
029 - Chimwalira	28,800,000	64,650,030	55%
030 - Salima	28,800,000	62,592,591	54%
031 - Soche	36,000,000	66,346,774	46%
032 - Lilongwe	39,000,000	90,071,939	57%
033 - Mzuzu	31,700,000	63,230,202	50%
034 - Livingstonia	26,500,000	49,962,602	47%
035 - Namitete	17,102,382	46,679,404	63%
Total Technical Colleges	207,902,382	443,533,543	53%
TEVETA Grant	71,222,913	101,184,634	30%
Grand Total	279,125,295	544,718,177	49%

36.7 Total Budget Allocation for Teacher Training

Detailed Breakdown	2009/10	2010/11	% increase
DTED	205,707,086	391,040,202	47%
Mgm & Support	20,000,000	-	
ODL Programme	62,707,086	85,764,439	27%
Lakeland	8,000,000	-	
SMASSE	35,000,000	33,082,723	-6%
Printing of Materials	-	-	
University Cert. in Education	10,000,000	21,145,500	53%
Continuous Profess'l Dev.	10,000,000		
DAPP TTCs	60,000,000	70,000,000	14%
Domasi College of Education (DCE)	137,088,000	299,052,226	54%
Teacher Training Colleges	455,000,000	1,053,787,938	57%
Student Allowances	183,987,914	257,148,374	28%
Total	1,187,490,086	2,211,021,402	46%

36.8 Distribution by Teacher Training College

Teacher Training College	2009/10	2010/11	
		(without student allowances)	(with student allowances)
Karonga TTC	87,316,434	151,407,696	180,816,662
Kasungu TTC	122,376,480	185,600,000	226,028,674
Lilongwe TTC	132,905,000	193,086,000	248,174,615
Blantyre TTC	131,710,000	199,697,640	250,140,685
St. Joseph TTC	76,680,000	145,948,500	173,854,314
Monfort TTC-SN	30,000,000	78,351,500	96,232,165
Liwonde TTC	58,000,000	99,696,601	135,689,197
Total TTCs	638,987,914	1,053,787,938	1,310,936,313